1979

CENTRALIAN

The Year Of The Cat

Port Huron Central High School 78-79

Every Picture Tells A Story

Music plays a definite role in our lives. Music we hear is more than just melody. If we listened to the words rather than the tunes, we would find that songs really relate to everyday events. Every song has its own story just as these pictures have. A composer expresses his feelings through the song he writes. That one song has different meanings for different people, but it conveys one strong thought. These pictures have different meanings to different people but they all will capture our life at Central.

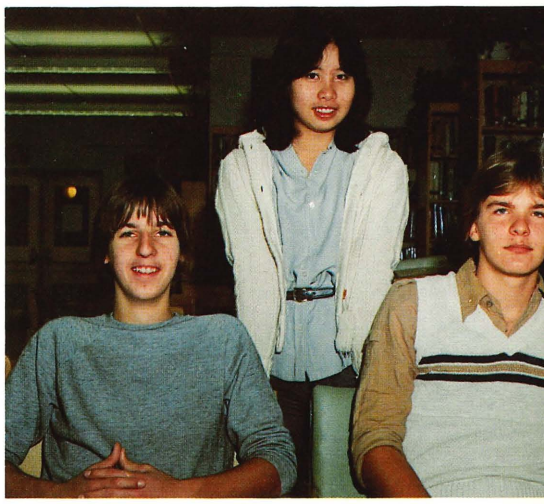

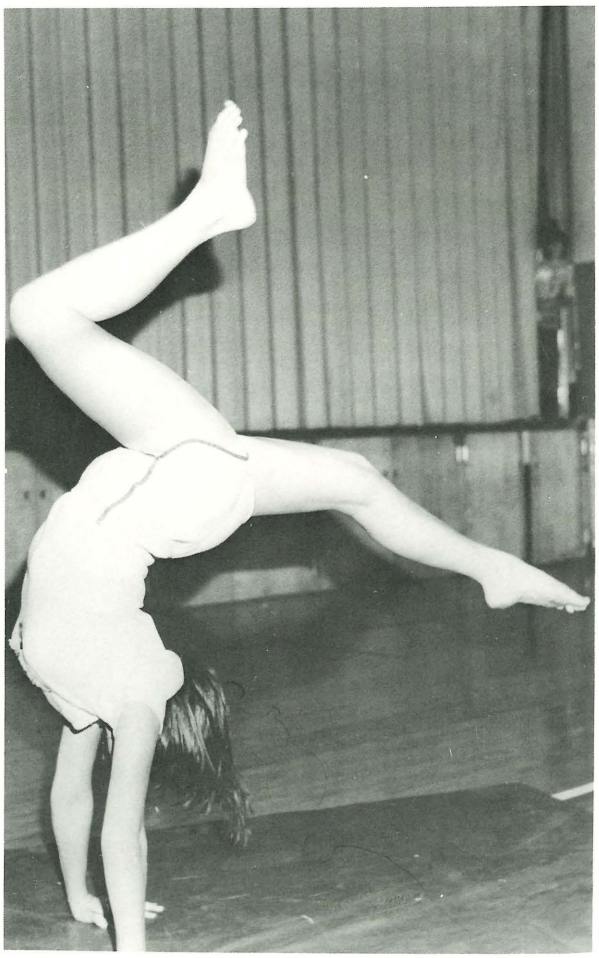

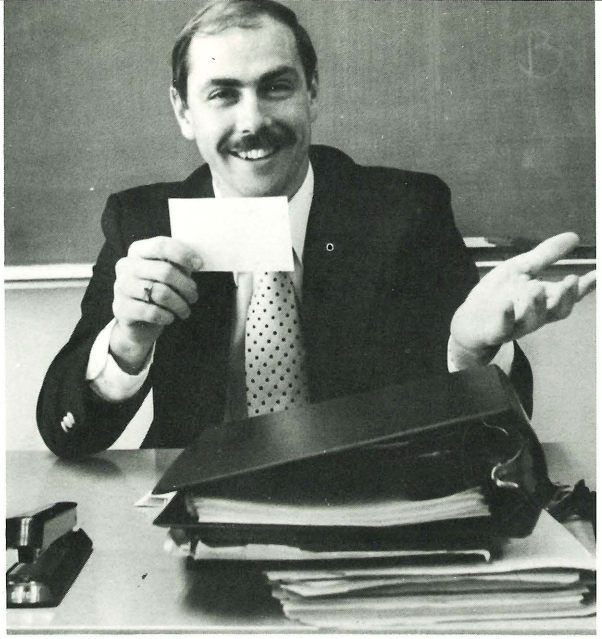

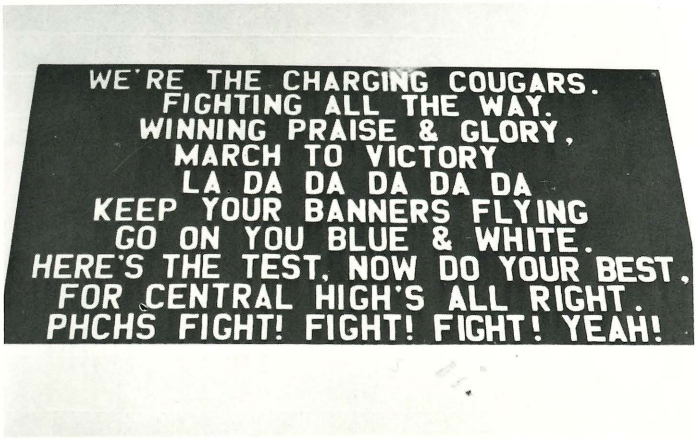

We listen to music while driving or riding in the car, while doing our homework and while goofing off. It has an effect over our moods. For example "Boogie Oogie Oogie" and "Le Freak" with their disco beat make us feel like dancing, whereas "Hopelessly Devoted To You" and "Breaking Up Is Hard To Do" make us feel more mellow.

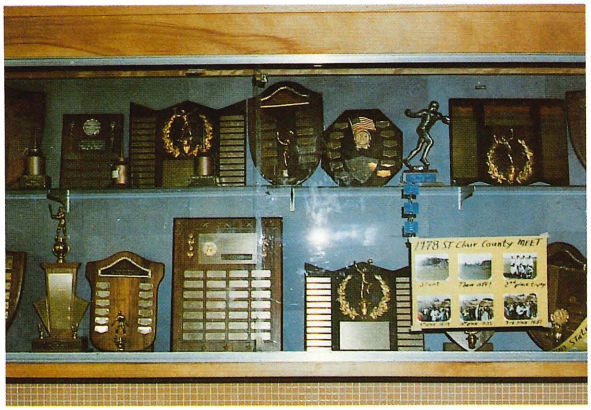

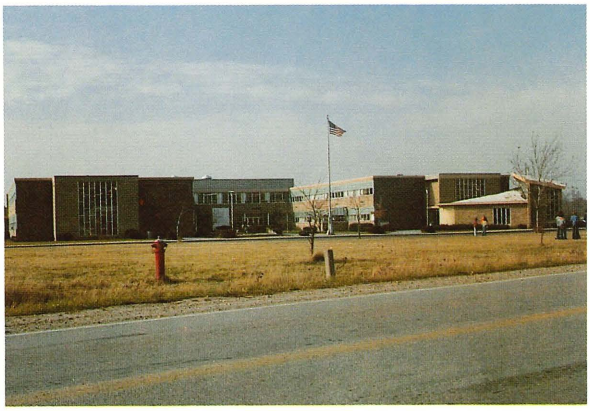

Looking over these pages, one can remember "The Way We Were" when Dexer Chapman was elected as our Homecoming queen, when Mr. Nesbitt shoved a gooey cream pie into Mr. Koeber's face, when we all dressed up in wacky costumes during Spirit Week, (Remember Mark Wychoff's hilarious Reverse Day outfit), when Karen Ordowski showed up on Halloween Day as an authentic vampire, and when Karen Ureel won Athletic Day with her unbelievable outfit (The layered look — football, baseball, skiing and track.)

HOMECOMING
DANCE

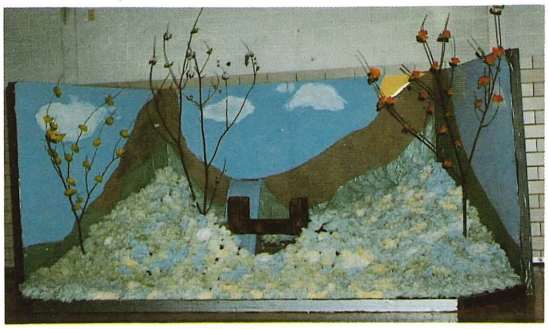

WE DO GOOD WORK

PROF DE FRANÇAIS

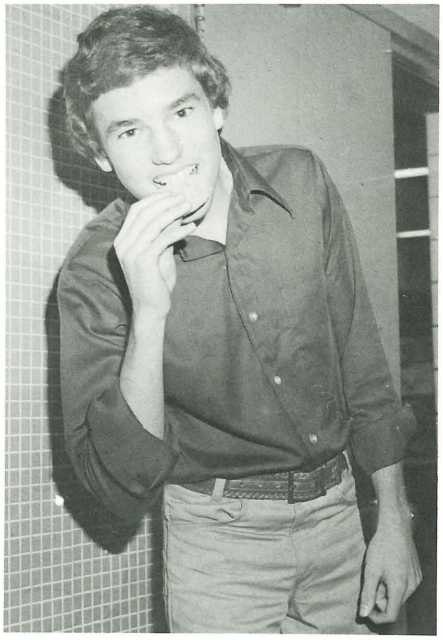

Just as the composer has many different moods, so have the students in these pictures. Our different expressions capture our "Feelings" and "Emotions": the 'pep' at pep assemblies, the cheering at football and basketball games, the smiles of happiness, the tears of joy, the frowns of disappointment, the looks of discourgement. The serious, sad, and boring times are all pictured in our faces.

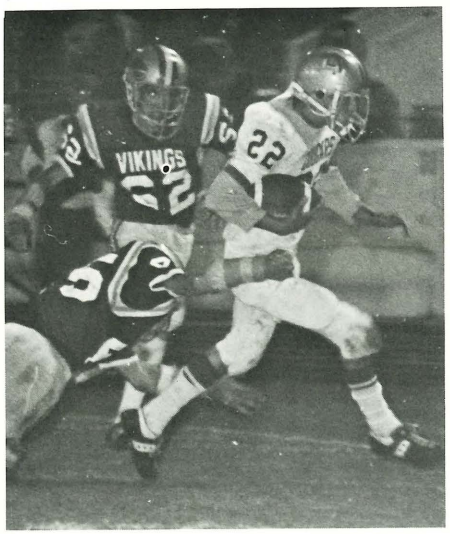

COUGARS
12
OF HURON
62

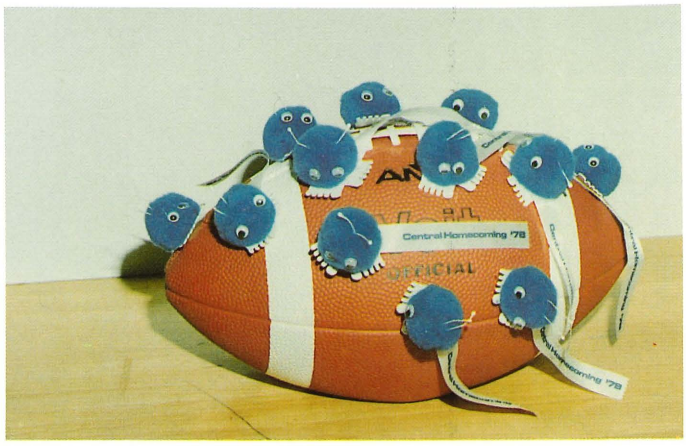
Central Homecoming '78
OFFICIAL

We also have "Memories" of competing in Mr. Rutkofske's famous college bowls, of listening to Mark Redden's voice every morning while we're still trying to wake up, of sitting through all of the required classes such as — English 1 & 2, 3 & 4, Algebra, Geometry and P.O.D., of waiting in the long lunch lines while we're ready to drop dead from hunger, of hearing our homeroom teachers complain about having to make out blue slips and library passes, of making the familiar trips to Mr. Dickinson or Mr. Goldsworthy with our ingenious excuses. These are all "Memories" we have of our times here at Port Huron Central.

All music portrays life with its various rhythms, beats and melodies. We really haven't experienced life unless we have experienced a little bad along with the good, or a little sad along with the joy.

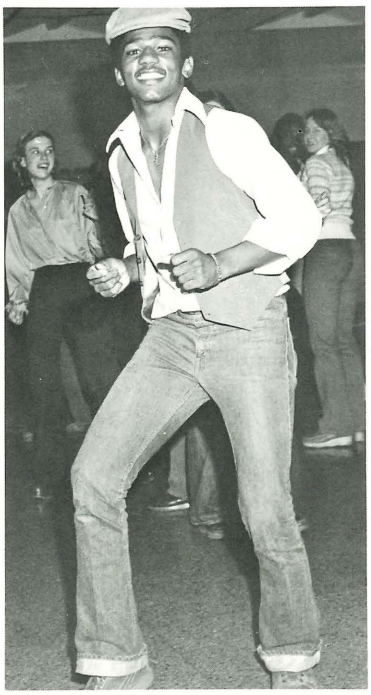

FAN
FORT HURON
CENTRAL
COUGAR
PRIDE
CENTRAL
COUGARS

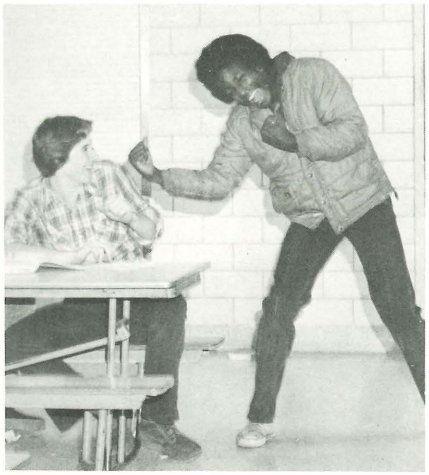

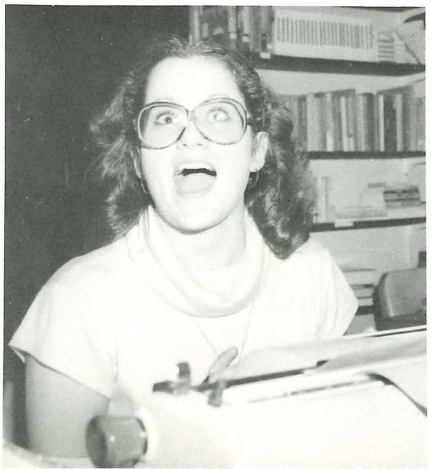

Remember when our Girl's Basketball team lost to Northern by just one point, twice, and they also lost to the Marysville Vikettes; then "With A Little Luck" and a lot of practice they beat Marysville and went on the compete in the Regionals. Remember how well our Cross Country team did as they finished second in Regionals and our Varsity Football team finished second in the League. We suffered through the agony of defeat, but it made the joy of victory even better.

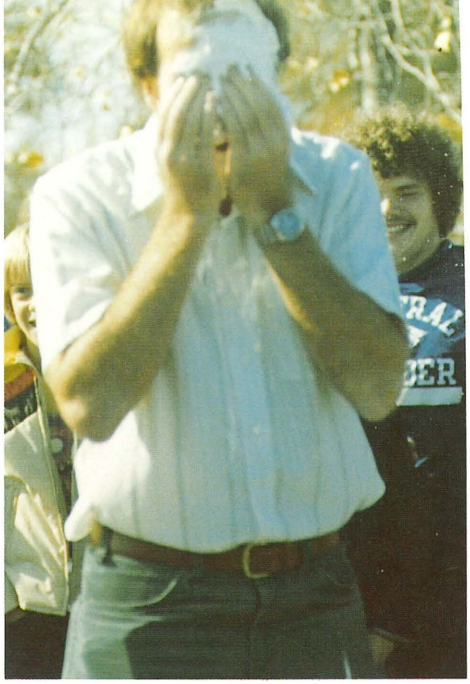

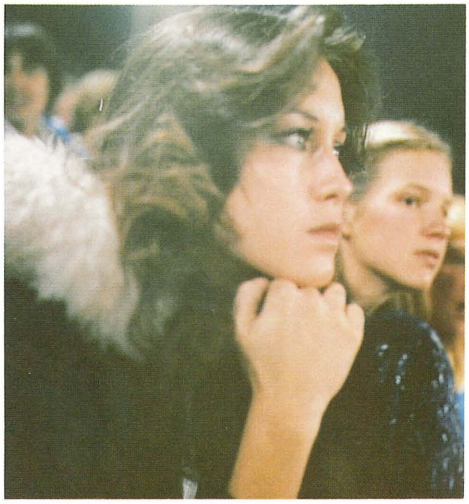

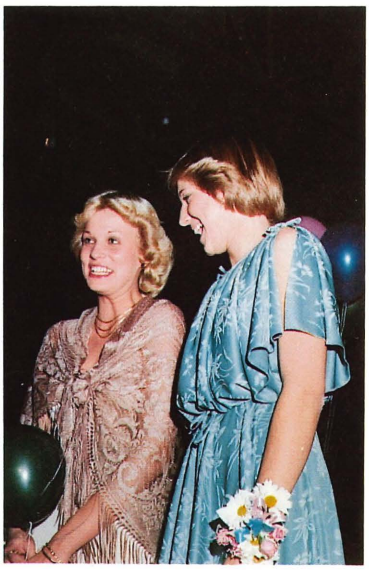

Cougars
TRAP EN

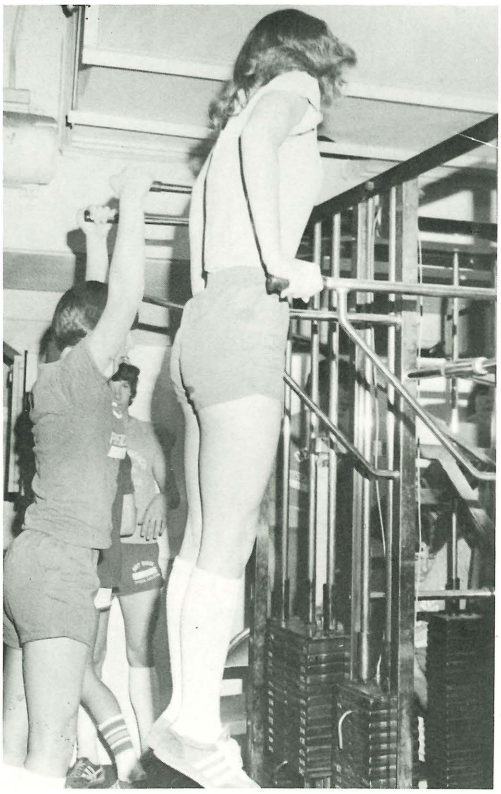

"Could It Be Magic" or was this past year really special, "For The Good Times" far outweighed the bad. "It's A Miracle" but "It Looks Like We Made It!" The year 1978-79 really was "The Year Of The Cat."

FACULTY

Always And Forever

William D. Pierce
Principal

James E. Dickinson
James R. Goldsworthy
Assistant Principals

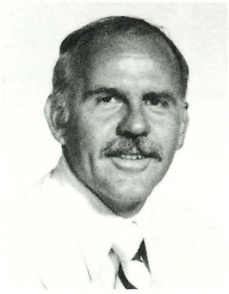

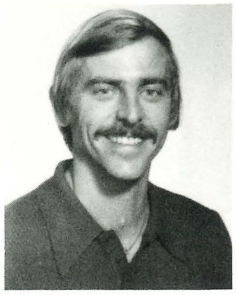

Richard Chapman
Robert Elliott
Stanley Renner
Department Heads

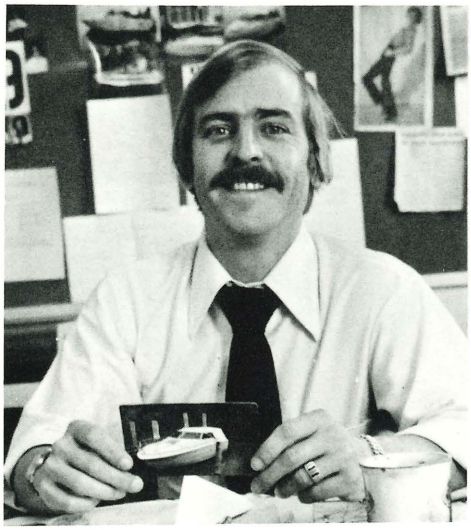

(Teachers) Don't Be Cruel

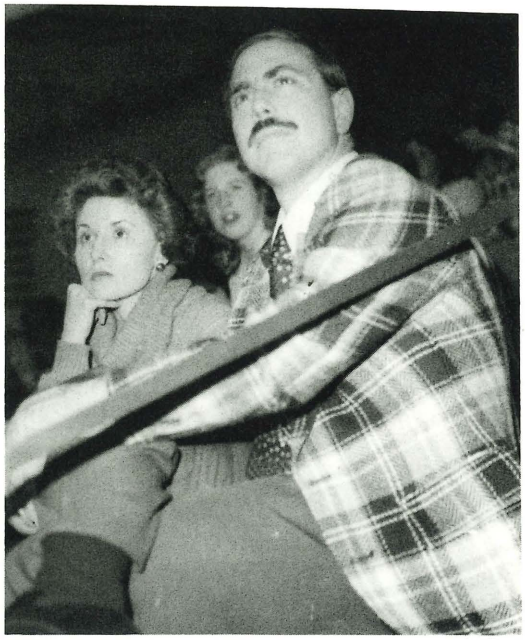

Allen, Reinette
Bristol, Linda
Butler, Alice
Chapman, Mary

Christick, Bruce
Claseman, Irvin
Crittenden, Ruby
Currie, Theodore

Dahlke, Craig
Dickey, Rosetta
Eastman, Janet
Guske, Jacquelin

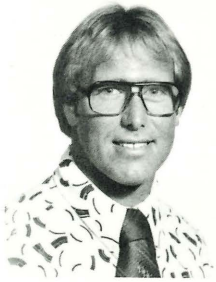

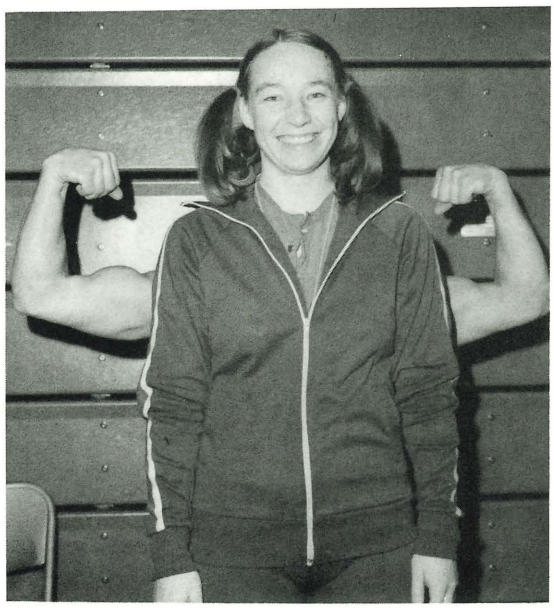

Hobbs, Henrietta
Hyde, Sue
Jamison, Gordon
Koerber, Timothy

Koreiba, Mike
LaBelle, Raymond
Laughna, Cathy
Lyszak, Marianne

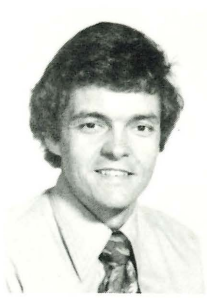

Mader, Patricia
McLean, Barbara
Meeker, Charles
Miller, Jerry

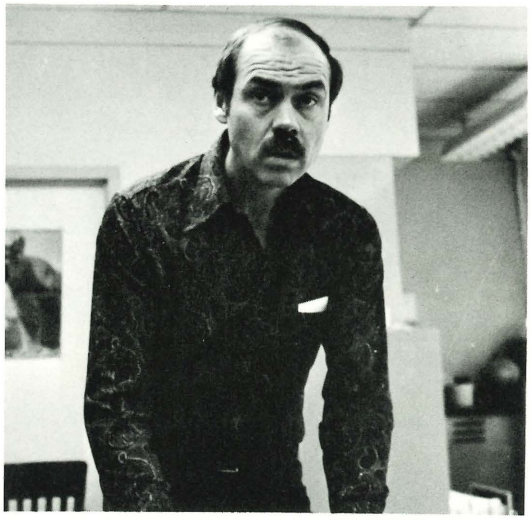

Nolan, Maureen
Nolte, Mark
Popa, George
Rutkofske, Lonnie

Simowsky, Susan
Spiess, Lowell

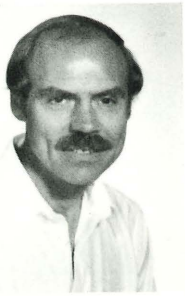
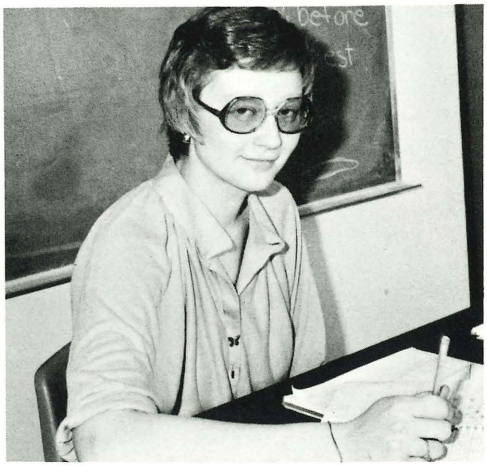

Stafford, Robert
Steinbach, Cindy

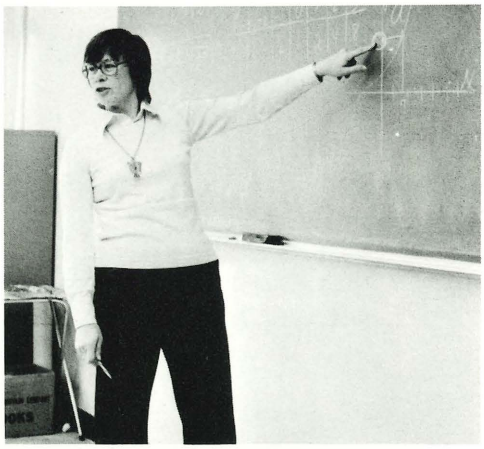

Strnad, Kathy
VanDerZanden, Mary

Whitaker, Carole
Wright, Al
Young, James
Young, Mary

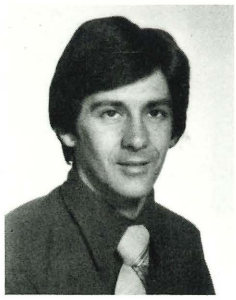

NOT PICTURED: Charles Colbert, Charles Cooper, Marcia Culver, Larry Delekta, Gaylord Feick, Ann Madsen, Gary Nesbitt, Gary Pagel, Diane Rutkofske, Don Smith.

You Needed Me

CLOCKWISE FROM BOTTOM LEFT: Marvis Teff, Counselors' Secretary; Joyce Willard, Office Secretary; Barbara Ahearn, Library Secretary; Donna Whitford, Attendance Secretary; Sue Rose, Mr. Pierce's Secretary.

Jive Talkin'

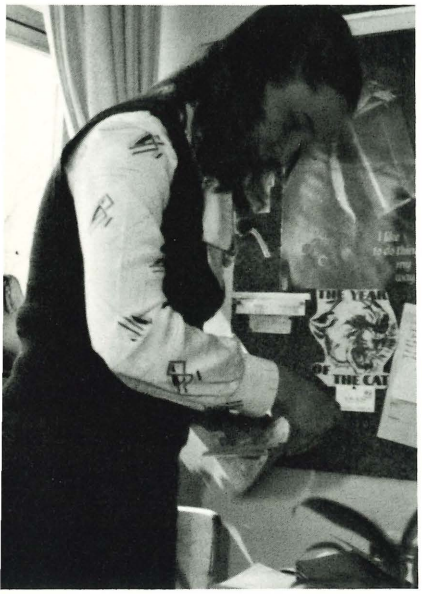

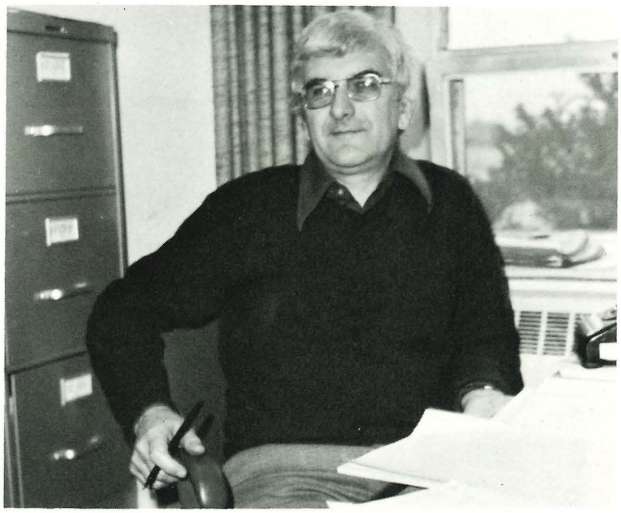

CLOCKWISE FROM BOTTOM LEFT: Pam Trapp, Counselor; Melody Nurnberg, Aide; Nora Herzer, Counselor; Debbie Warren, Aide; Gene Dunbar, Counselor; Arlene Elliott, Counselor.

Grease Is The Word

TOP ROW L to R: Bonnie Sayer, Joan Jaskowski, Sharon Borkowski, Helen Carpa, Gail Brown, Pat Koglin. BOTTOM ROW: Bea Zimmer, Alfrieda Torello, Virginia Hearn, Evelyn Stalker, Joyce Picklehaupt.
TOP RIGHT: Janet Bridgewood and Hope Seine, cafeteria aides.

Poor, Poor Pitiful Me

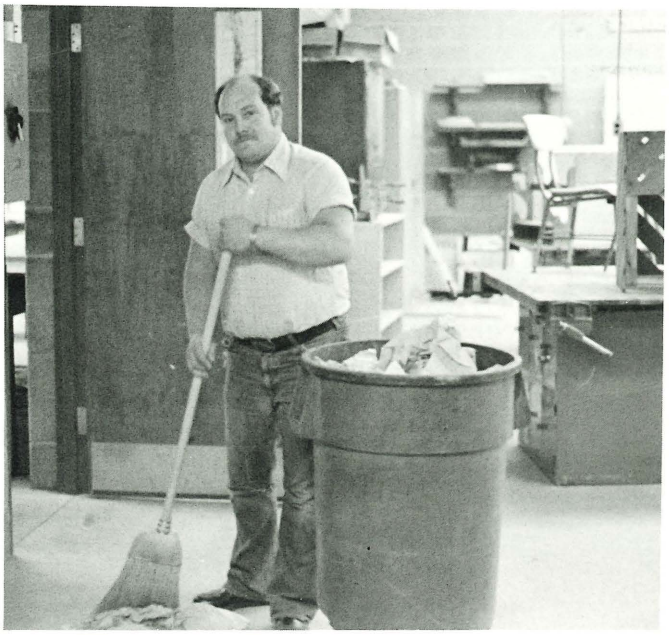

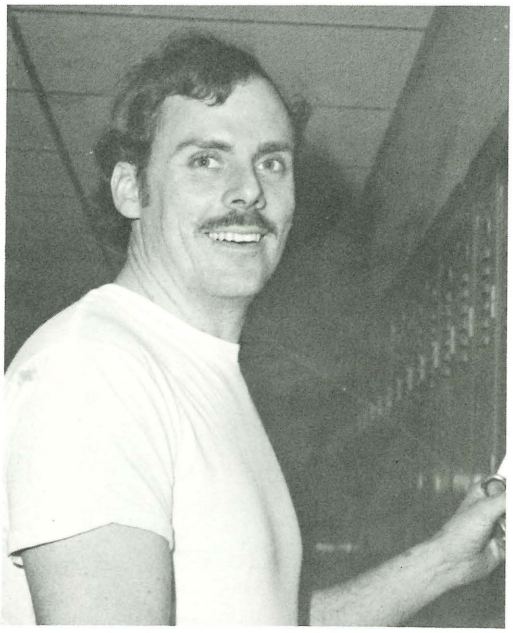

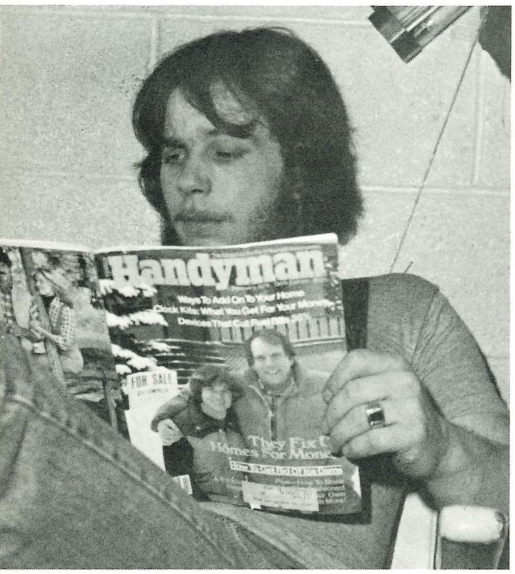

L to R: Ralph Swoffer, David Mose, Mike Carrier, Chet Smith, Tom Vojtasak.
NOT PICTURED: Alvin MacLean.

SPORTS

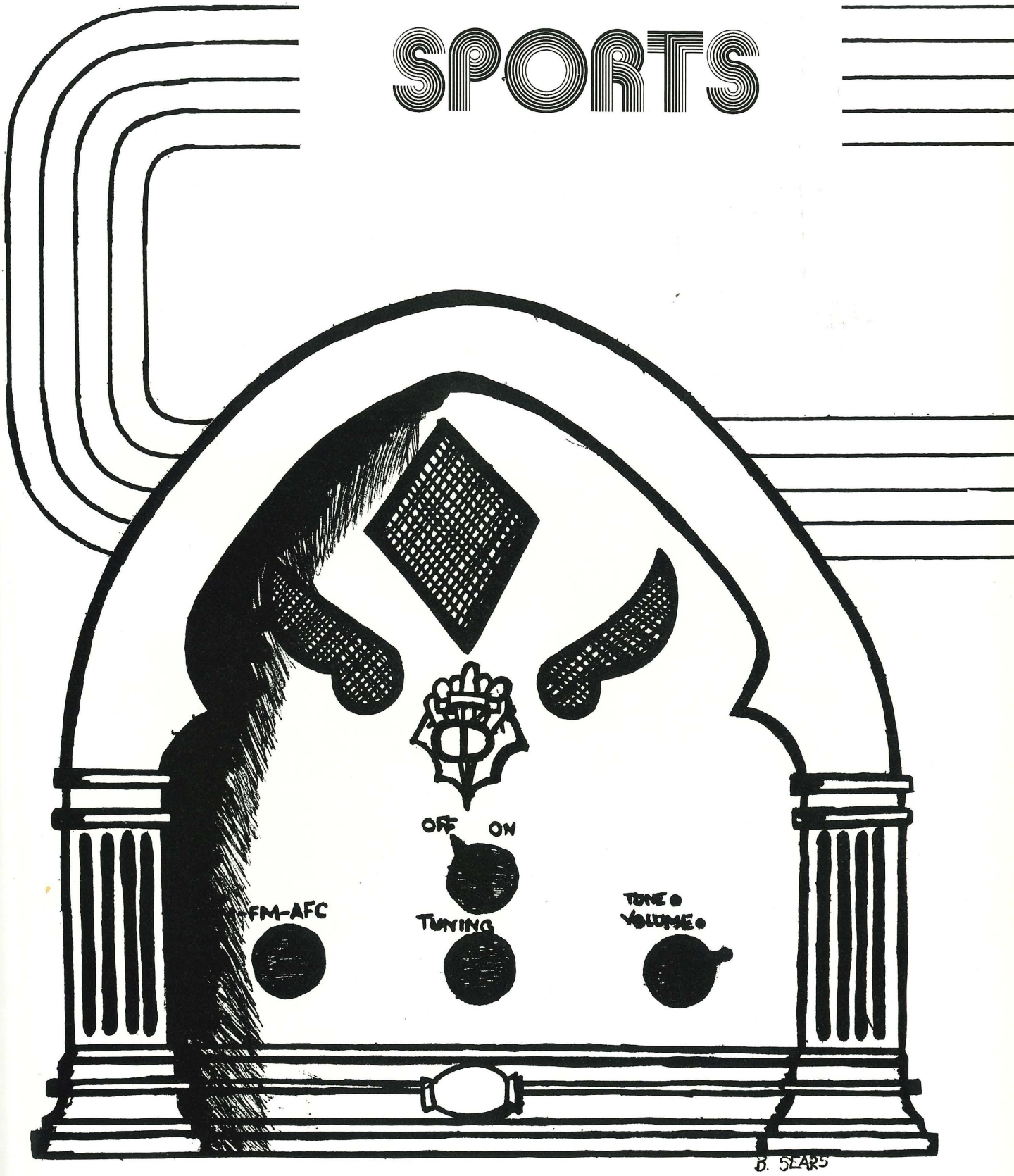

Hold The Line

The Port Huron Central Varsity Football Team had a new coaching staff this season. Under Head Coach, Lonnie Rutkofske, the Cougars went 6 and 3 overall, and 4 and 2 in the league. Their league record placed them in a second-place tie for the league title, but the heart-breaking loss at Anchor Bay knocked Central out of a three-way tie for first. The new coaching staff relied heavily upon 17 experienced seniors for team leadership. The other first year lettermen played a strong supporting role, however.

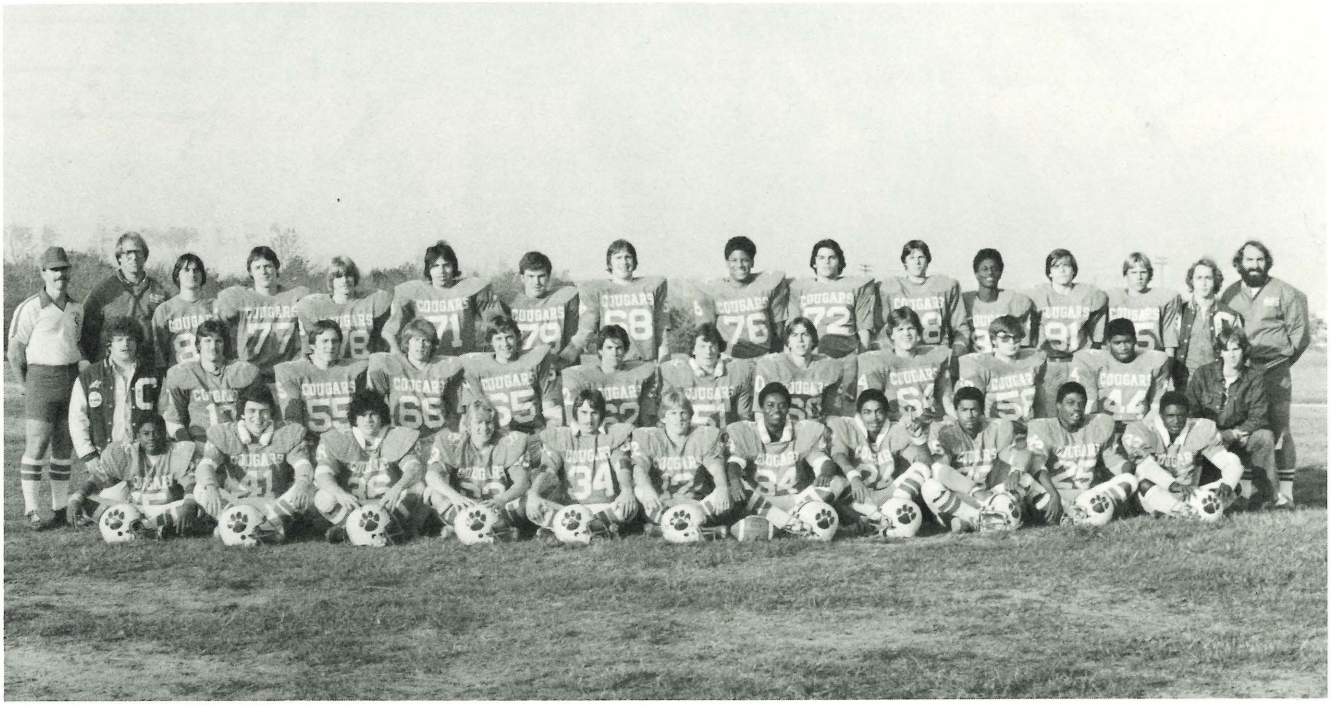

TOP ROW L to R: Coach Rutkofske, Coach Dahlke, D. Porter, F. Miller, L. Klaus, J. Anter, S. Horn, S. Kosal, M. Smith, C. Wypych, R. Gray, K. Sanders, C. Senyk, B. Halpin, R. Shuler, Coach Maul. MIDDLE ROW: A. Greene, B. Howe, J. Thornley, B. Hartman, A. Thornley, M. Armstrong, J. Kercher, P. Wilkinson, D. Zweidorff, J. Hill, D. Lavery. BOTTOM ROW: C. Ruffin, P. Jacques, S. Bowne, S. Chappelle, V. Micallef, G. Harwood, T. Norman, W. Chapman, S. Faulkner, J. Chapman, M. Stewart.

1978 VARSITY FOOTBALL

WE		THEY
7	Sandusky.	6
13	Marine City	10
35	Richmond	14
12	Marysville	31
18	St. Clair	12
6	Anchor Bay	22
26	Cros-Lex	6
20	Algonac	0
0	PHHS	14

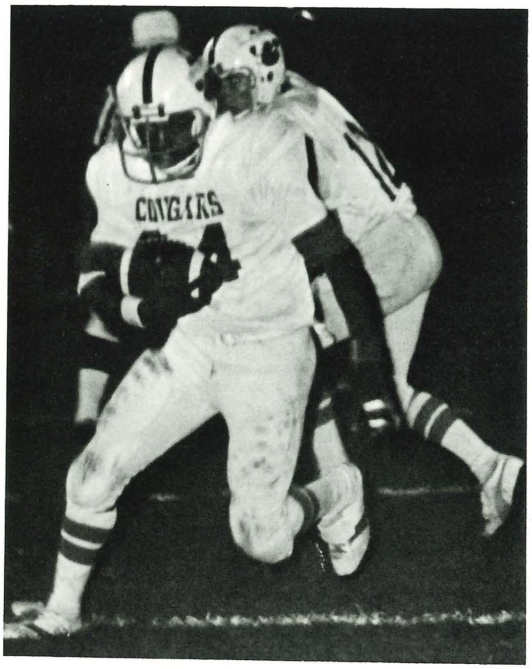

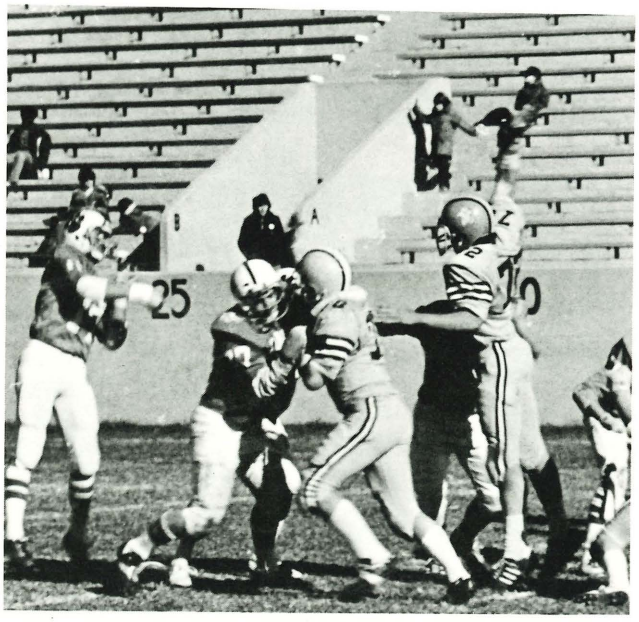

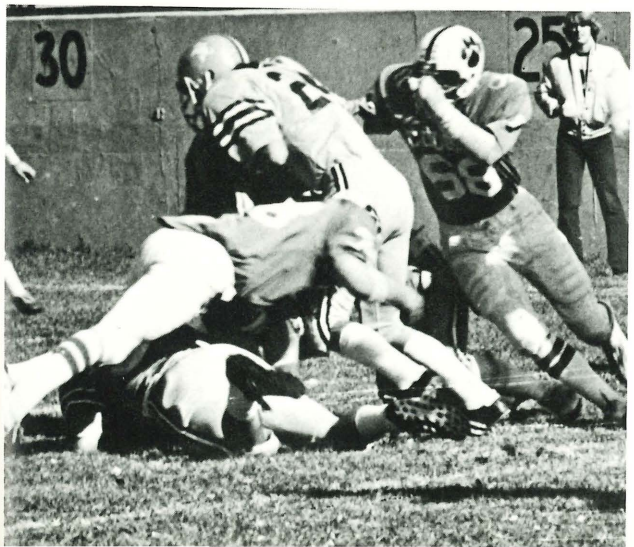

The coaching staff, including assistant coaches Craig Dahlke and Mike Maul, worked hard to build character and self respect in the team. Remember during the St. Clair game when the Cougars looked like they would have to settle for a tie? Then, with two seconds left, Gary Harwood threw a touchdown pass to Ken Sanders for the win. Remember the Marysville game when the Cougars played their hearts out only to lose to a much larger team? It was a great season.

Head Knockers

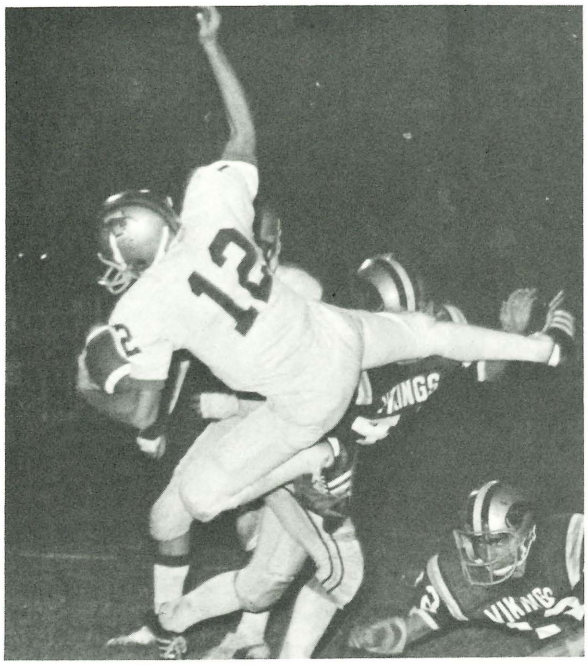

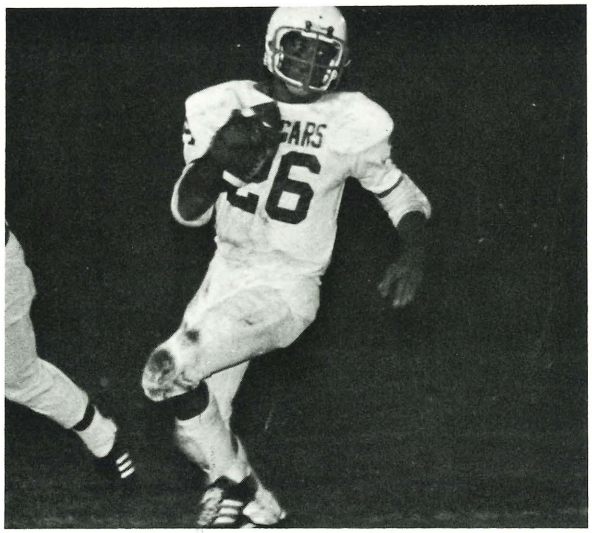

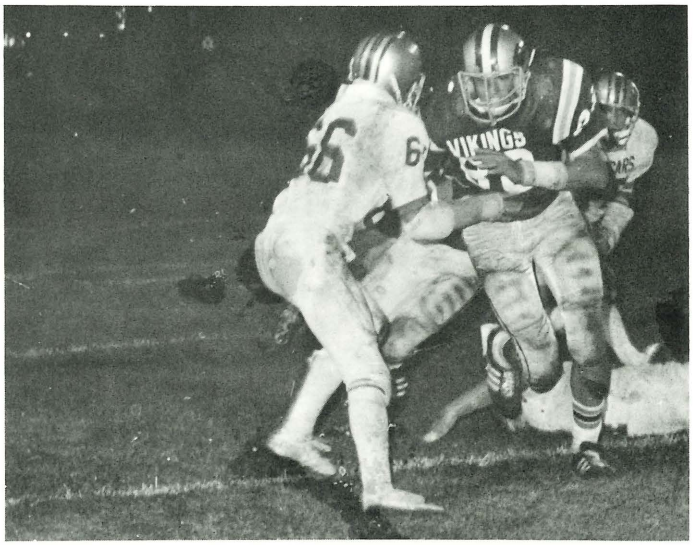

These pictures show the action of the Junior Varsity Team during the season. With a strong defense and a high-scoring offense the Cougars should considerably strengthen the already strong varsity team. This season has instilled the winning ways into the Junior Varsity team members.

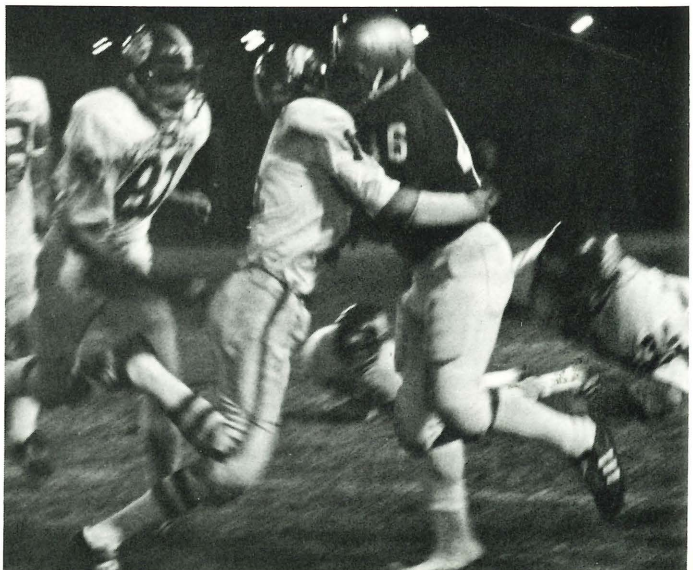

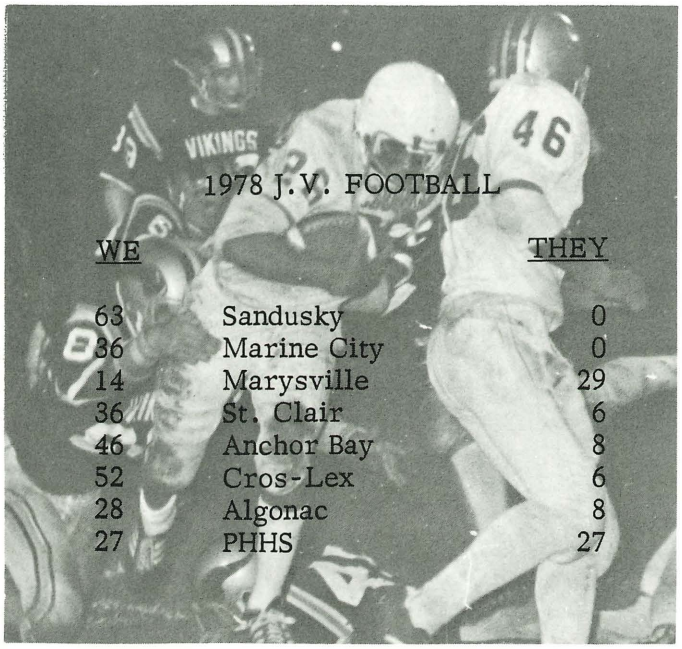

1978 J.V. FOOTBALL

WE		THEY
63	Sandusky	0
36	Marine City	0
14	Marysville	29
36	St. Clair	6
46	Anchor Bay	8
52	Cros-Lex	6
28	Algonac	8
27	PHHS	27

The Port Huron Central Junior Varsity Football Team had a fine season this year under Coaches Rennon and Grinder. The Cougars had 6 wins, 1 loss, and 1 tie.

They had a very potent offense. It scored 302 points in 8 games. The defense only gave up 84 points and scored 42 points of the team's 302 total points this season. Eighteen fumbles were recovered and 7 passes were intercepted by the defensive unit while also blocking 9 punts. Les Smith led the team in scoring with 70 points. The J.V. team will help build the varsity team into a winning unit next season.

TOP ROW L to R: Coach Grinder, L. Smith, C. DeBell, D. Genaw, B. Porter, F. Diggs, S. Green. SECOND ROW: J. Beach, D. Jackson, S. Bannister, M. Seeley, J. Dudash, K. Kosal, L. Klause, Coach Rennon. THIRD ROW: T. Evenson, D. Henry, C. Haddix, M. Fox, L. Smith, S. Jahn, J. Jechura. BOTTOM ROW: S. Foglesong, L. Roelens, T. Hirons, D. Stewart, D. Goltz, M. Flexter, R. Glombowski.

Right Down The Line

The Freshman Football Team had an identical record to the J.V., 6-1-1. They out scored their opponents 205-112, and they gained a total of 2283 yards over the season. The two coaches taught the Frosh the fundamentals of football, while building a winning team.

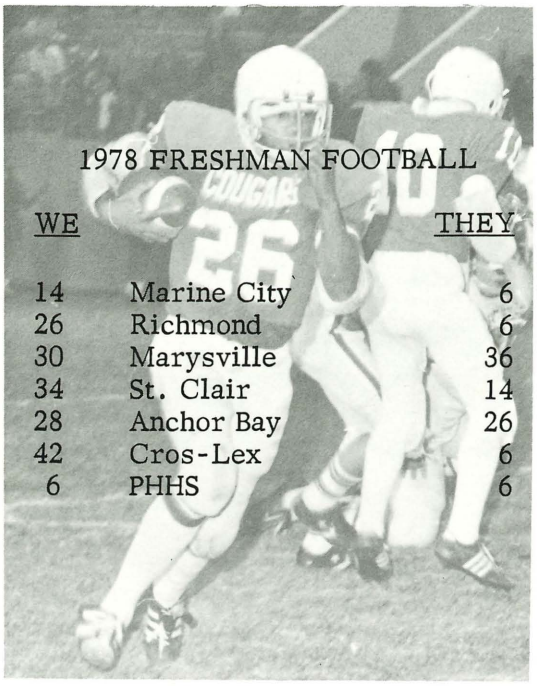

1978 FRESHMAN FOOTBALL

WE		THEY
14	Marine City	6
26	Richmond	6
30	Marysville	36
34	St. Clair	14
28	Anchor Bay	26
42	Cros-Lex	6
6	PHHS	6

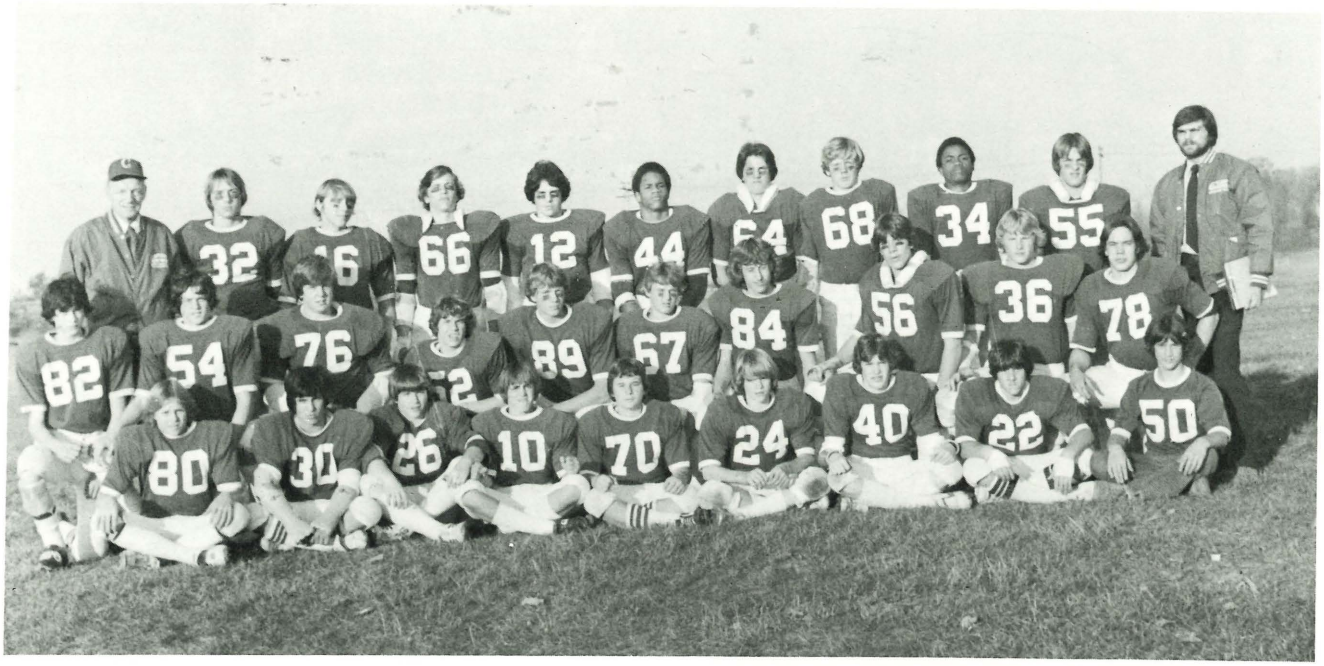

TOP ROW L to R: Coach Claseman, J. Scahill, R. Lambert, D. May, D. Rix, T. Ward, J. Gray, M. Hodges, D. Chapman, J. Tocco, Coach Smith. MIDDLE ROW: C. Bowne, T. Gregory, C. Foglesong, J. London, D. Conner, B. Black, M. Maas, F. Rotondi, K. Norman, P. Sopha. BOTTOM ROW: T. Herring, M. Warshefski, R. McLane, S. McBean, M. Reckker, E. Houck, C. Muehlmann, P. Borowski, R. Jeske.

Fly Like An Eagle

1978 VARSITY GOLF

WE		THEY
179	Algonac	211
162	Marine City	171
161	Imlay City	221
179	Marysville	171
176	St. Clair	197
165	Anchor Bay	167
170	Cros-Lex	201
183	Algonac	196
166	Marine City	209
156	Imlay City	200
176	Marysville	166
172	St. Clair	190
166	Anchor Bay	193
174	Cros-Lex	173

Central's Golf Team had an outstanding over-all record of 11 wins and 3 losses. Led by the efforts of Marcel Sterling and Ed Schultz, it finished 9 and 11 in the SCAL. With the return of several underclassmen, the Varsity unit will be a strong contender next season.

L to R: Tim Maxfield, Coach Miller, Greg Dock, Joe Peters, Ed Schultz, Danny Blake, Paul Wyckoff, Ralph Fernadez, Rich Maxfield, John Kaiser.

Let's Take The Long Way Around The World

Mark Wyckoff, Mike Sanford, and Dave Tocco, with their great running ability placed on the All-City Team. Sanford and Wyckoff also made the All-SCAL Team. Port Huron Central has the most talented Cross-Country Team in the District, with numerous awards and excellent records for the 1978 season.

TOP ROW L to R: K. Tuttle, M. Sanford, A. Prout, B. DeFrain, K. Swarts, Coach Spiess.
BOTTOM ROW: M. Wyckoff, Captain D. Tocco, D. Miller, T. Hillaker.
NOT PICTURED: D. Kovach.

1978 COUGAR CROSS-COUNTRY

WE		THEY
19	Imlay City	44
24	Marine City	36
16	Yale	41
16	Sandusky	33
23	Marysville	33
32	Capac	45
32	St. Clair	63
32	Cros-Lex	94
23	St. Clair	36
21	Anchor Bay	37
17	Cros-Lex	45
24	Algonac	33

The 1978 Cross-Country Team performed one of its finest seasons in Central's history. They ran to first at the SCAL Dual Meet Championship and at the SCAL League Meet Championship. They placed second in the State Regional Meet. Through an entire team effort, they finished with a 12-0 record for an undefeated season.

You Ain't Seen Nothing Yet

This year's Varsity Cheerleading Squad, under the leadership of captains Cheryl Hathaway, Julie Tocco, and Amy Shaeffer, showed their school spirit by cheering at the varsity football games, the varsity boys' basketball games both home and away, and the girls' basketball tournament games.

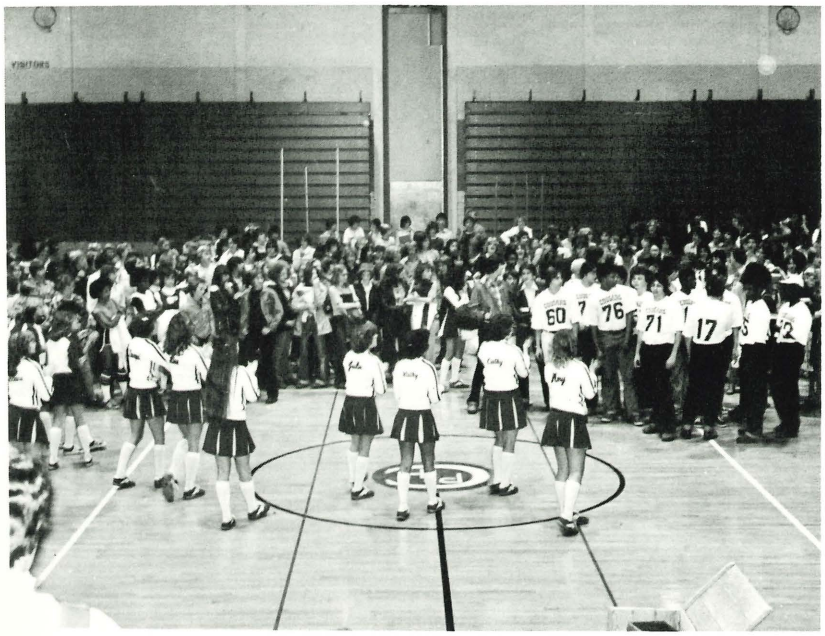

No sporting event would be complete without the voices of our cheerleaders leading the crowds in chants and cheers. All the varsity cheerleaders do an excellent job of promoting school spirit; however, Amy Shaeffer won the Most Outstanding Cheerleader award for this year. The squad works hard at practices improving themselves. They also worked hard to earn money to purchase new sweaters for both the football and basketball seasons.

TOP ROW L to R: Julie Tocco, Cheryl Hathaway, Mrs. Elliott (advisor), Amy Shaeffer, Diana Rushton. BOTTOM ROW: Becky Buss.
NOT PICTURED: Kathy Goodrich, Lisa Tyrrell, Janine Johnson, Allison Kinder.

All Shook Up

The Junior Varsity Cheerleading Squad attended a five day summer cheerleading camp sponsored by the International Cheerleading Foundation at Oakland University this year. They learned several new cheers and made many new friends. The girls were awarded the Most Improved Squad ribbon at the close of the camp. This spirited group cheered at the football games, the basketball games, and assisted the varsity squad at the girls' basketball tournament games. They also cheered at pep assemblies.

TOP ROW L to R: Kim White, Mickie Simpson, Debbie Heim, Sandy Hurst, Debbie Ordowski. BOTTOM ROW: Leann Bradley, Lorrie Slider, Patti Barry.

Do You Think I'm Sexy?

The 1978-79 Freshman Cheerleading Squad was a spirited group, led by their co-captains Venice McMillan and Lynn Howe. These girls cheered at all the Freshman home games and aided the Varsity and the Junior Varsity Squads in their money-making projects for the year.

TOP ROW L to R: Theresa Langolf, Advisor Mrs. Steinbach, Co-Captain Lynn Howe. MIDDLE ROW: Lisa Johnson, Sue Nofs. BOTTOM ROW: Beth Platzer. NOT PICTURED: Darlene Price, Co-Captain Venice McMillan.

Take A Chance On Me

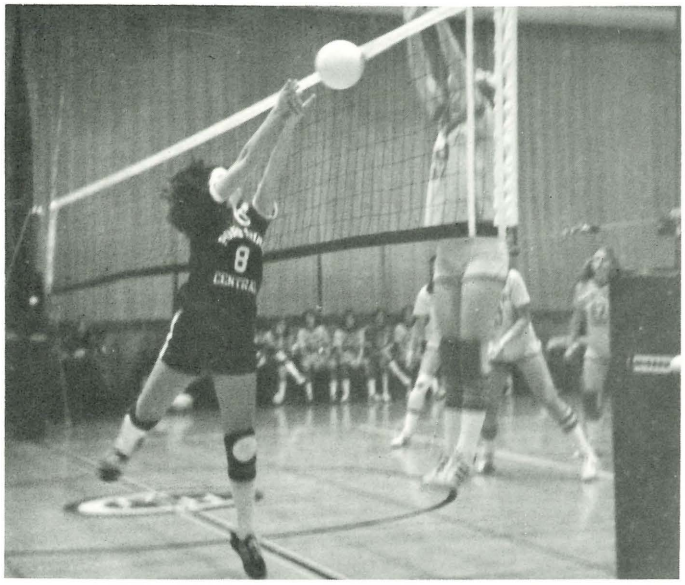

The Cougar Varsity Volleyball Team ended its season by capturing the League Tournament Championship. Captains, Brenda LaPine, Most Valuable Player, and Julie Armstrong, Most Spirited, guided their team to victory. Lynne Conner made the most service points for the season, and Karen Ordowski made the most spikes. Their League record was 6-6, and their overall record of 11-11 placed this team third in the League.

TOP ROW L to R: Laura Kerr, Karen Ordowski, Lynne Conner, Terri Peters, Vicki Mellos, Julie Armstrong, Coach Bristol. BOTTOM ROW: Kathy Berra, Brenda Tosch, Michele Jaskoski, Laurie Cook, Dani Albrecht, Kathy Seeley, NOT PICTURED: Lisa Card, Brenda LaPine.

1978-79 VARSITY VOLLEYBALL

WE		THEY
2	Cros-Lex	1
2	Capac	1
0	PHN	2
2	Algonac	1
1	Marysville	2
0	St. Clair	2
2	Marine City	0
2	Anchor Bay	1
2	Cros-Lex	1
2	Algonac	1
0	Capac	2
2	Marine City	1
1	PHHS	2
1	Marysville	2
0	Anchor Bay	2

City Tournament 3rd
League Tournament 1st

These Girls will be going to Michigan State University for a volleyball training camp this summer. With the skills they learn there, the returning squad members should put the Cougars in strong contention for the League title in the 1979-80 season.

Ready To Take A Chance Again

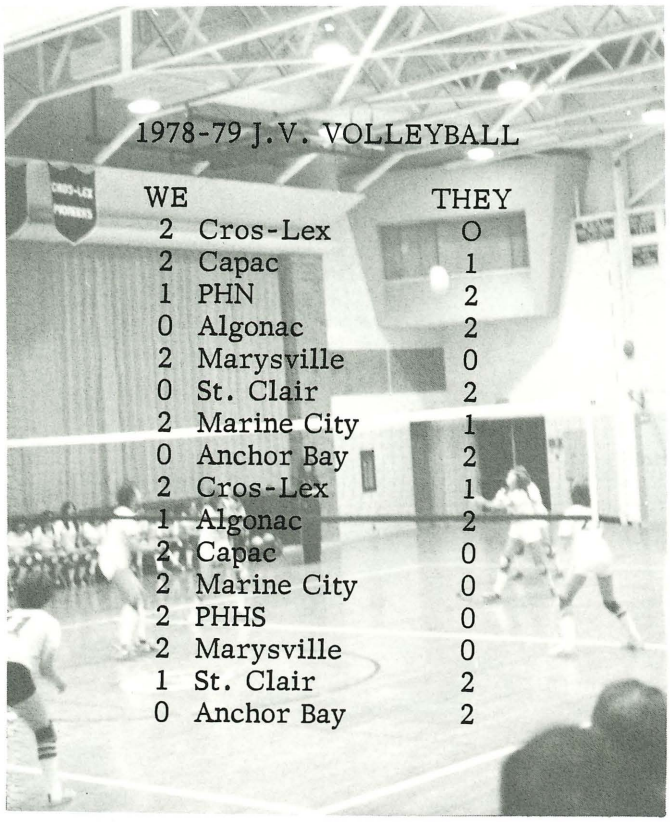

1978-79 J.V. VOLLEYBALL

WE		THEY
2	Cros-Lex	0
2	Capac	1
1	PHN	2
0	Algonac	2
2	Marysville	0
0	St. Clair	2
2	Marine City	1
0	Anchor Bay	2
2	Cros-Lex	1
1	Algonac	2
2	Capac	0
2	Marine City	0
2	PHHS	0
2	Marysville	0
1	St. Clair	2
0	Anchor Bay	2

The 1978-79 J.V. Volleyball Team split their SCAL record with 6 wins and 6 losses. Tina Borkowski, Captain, led the team in most service points for the season; while Laura Gardocki led in most service points per match with 13 in the defeat of Cros-Lex. Mary McDougal, the Most Valuable Player, and Nikki Berro, Most Improved Player, will both be assets to next year's unit. Both squads were seen on the court in their new uniforms and warm-up suits, which they purchased from money earned in their candy sale.

TOP ROW L to R: Coach Elliott, Beth Ann Green, Nicole Gardiner, Mary McDougal, Laura Gardocki, Linda Duda. BOTTOM ROW: Tina Borkowski, Denise DeBell, Nikki Berro, Cindy Howell, Julie Brown, Lisa Juzysta. NOT PICTURED: Janie Driggers, Connie Wirtz.

We Are The Champions

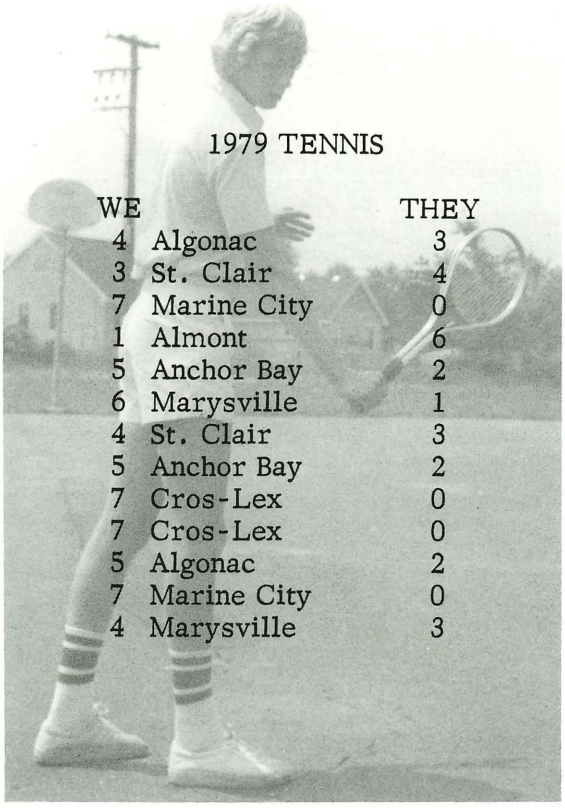

1979 TENNIS

WE		THEY
4	Algonac	3
3	St. Clair	4
7	Marine City	0
1	Almont	6
5	Anchor Bay	2
6	Marysville	1
4	St. Clair	3
5	Anchor Bay	2
7	Cros-Lex	0
7	Cros-Lex	0
5	Algonac	2
7	Marine City	0
4	Marysville	3

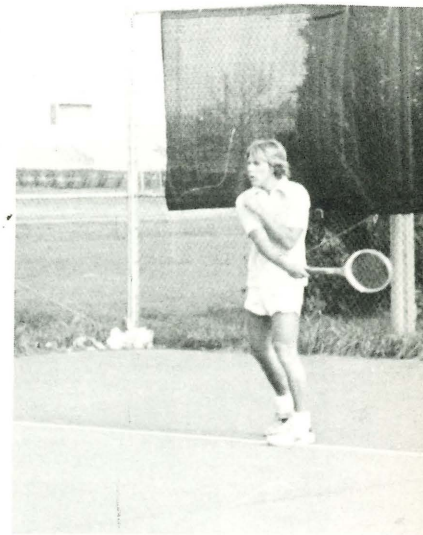

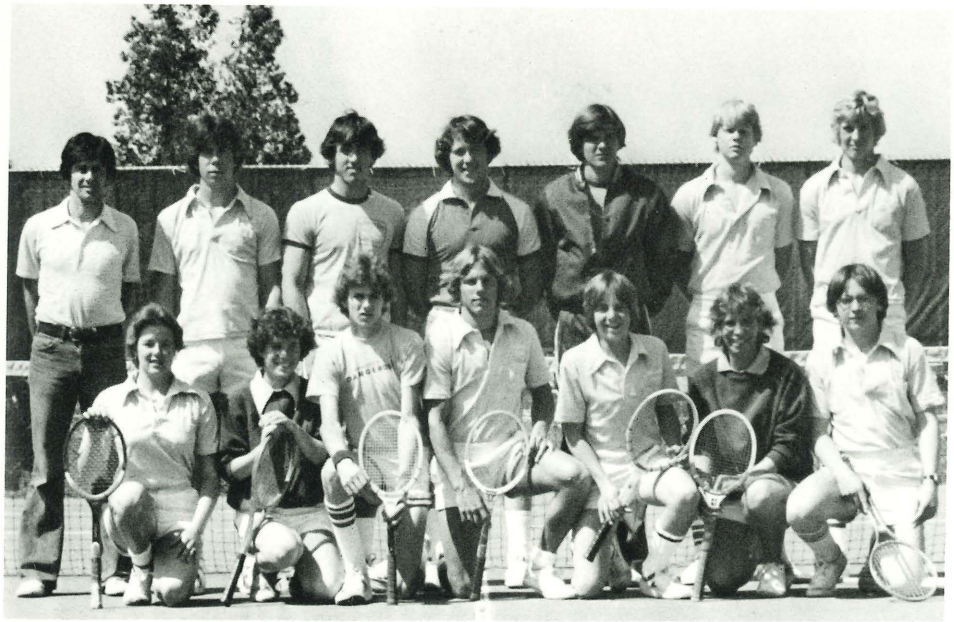

TOP ROW L to R: Coach Wright, Tim Kramer, Jim Rankin, Co-Captain Art Thornley, Henrik Johansen, Ted May, Tim Hopp. BOTTOM ROW: Debbie Ordowski, Lisa Reckker, Dave Gardner, Bill Halpin, Tom Urban, Co-Captain Lynne Conner, Dennis Buckholtz.

With a foreigner in their midst, the Port Huron Central 1979 Tennis Team brought home many honors and trophies. Through the outstanding performance of Henrik Johansen, a Finnish exchange student and Most Valuable Player, and doubles team of Ted May and Art Thornley, PHC came in first in the State Regional Tournament. Through a united team effort, the team went to the State Finals for the first time in PHC's history!

Life In The Fast Lane

1979 VARSITY TRACK

WE		THEY
129½	Anchor Bay	28½
116	St. Clair	42
121½	Cros-Lex	36½
129	Algonac	29
103	Marine City	55
112	Marysville	46

Marysville Relays	5th
CMU Relays	6th
Oxford Invit.	6th
City Meet	1st
SCAL Meet	1st
State Regionals	1st

Numerous school records were broken by the 1979 Varsity Track Team. Central well deserved its berth in the State Finals as Tony Norman, Captain, led the team to an outstanding dual meet record of 6-0. Shawn Faulkner, Most Valuable Runner, and Marvin Gerlach, Mike Grain Award winner, added depth to this unit.

With several returning members, the track team will be a strong contender next season.

TOP ROW L to R: Coach Dahlke, David Chapman, Joe Tyrrell, David Trzasko, Dirk Fahrholz, Robert DeFrain, Scott McBean, Coach Rosales. 2nd ROW: Leslie Smith, Marvin Gerlach, Tony Almanza, Jim Rynties, Todd Hillaker, David Eastman. 3rd ROW: Mike Sanford, Aaron Prout, Mark Wyckoff, Marque Smith, Ken Sanders, James Chapman, Shawn Faulkner. BOTTOM ROW: Coach Spiess, James Hill, Winslow Chapman, Anthony Norman, Ron Sanford, Dave Tocco, Marcus Stewart. NOT PICTURED: Matt Falk, Greg Johnson, Rob Lambert, Ken Swarts.

I'll Do It All Over Again

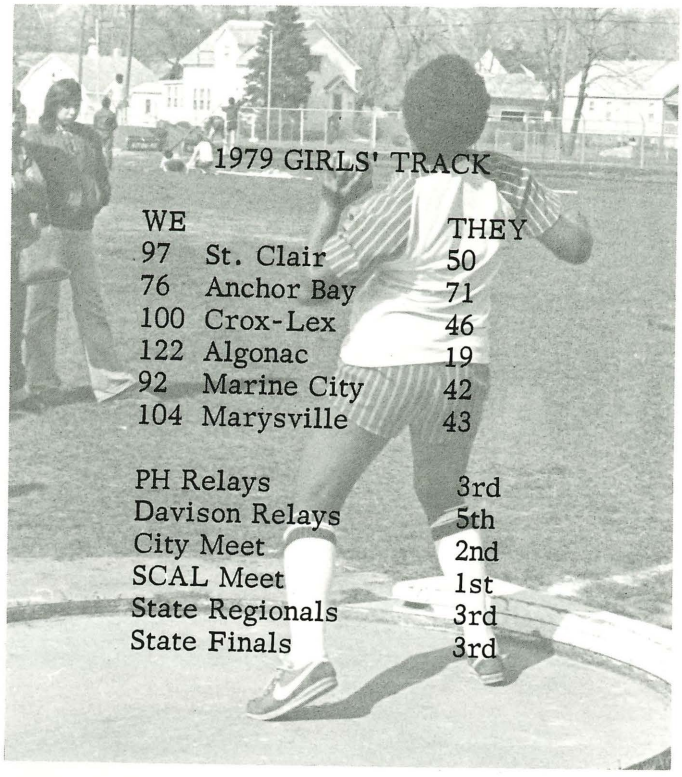

1979 GIRLS' TRACK

WE		THEY
97	St. Clair	50
76	Anchor Bay	71
100	Crox-Lex	46
122	Algonac	19
92	Marine City	42
104	Marysville	43

PH Relays	3rd
Davison Relays	5th
City Meet	2nd
SCAL Meet	1st
State Regionals	3rd
State Finals	3rd

With the leadership of Co-Captains Dexer Chapman and Julie Armstrong, the 1979 Girls' Track Team went 6-0 in the SCAL. They were League Meet Champs and Dual Meet Champs. Dexer was League Champion in the 220, the 440, and the long jump. She was also All State in the long jump. Monica Williams was League Champion and All Area in the 110 and 220 yard hurdles.

Marilyn Gossman was the recipient of the All League Sportsmanship Award, while Williams was named the All Class Free Press Champion in the long jump. Outstanding team efforts came from seniors Michelle Jaskoski, Tora Spigner, and Cheryl Johnson. Contributions from Bridget Paulus in the 1 and 2 mile run, and Debbie Lott in the shot put, and dedication from all team members brought many honors to Central.

TOP ROW L to R: Carol Baisley, Cindy Norman, Darlene Price, Sue Schumacher, Venice McMillan, Marty Carrier, Nicole Gardiner, Sue Nofs, Lisa Johnson. SECOND ROW: Erin Hickey, Tracy Pinnix, Deena Wheeler, Debbie Lott, Dianna Hill, Keiko Sono, Tina Borkowski, Rachel Prout. THIRD ROW: Lisa Tyrrell, Bridget Paulus, Monica Williams, Kathy Berra, Barb Cummings, Merrilyn Grace, Lynn Schott, Andrea Crockett. BOTTOM ROW: Coach Nesbitt, Julie Cummings, Dexer Chapman, Marilyn Gossman, Julie Armstrong, Michelle Jaskoski, Coach Christick.

Take Me Out To The Ball Game

1979 VARSITY BASEBALL

WE		THEY
6	PHN	8
2	Anchor Bay	4
19	Cros-Lex	1
5-3	Yale	0-5
8	Algonac	5
2	St. Clair	1
6	Marysville	0
7-7	Algonac	5-2
13	St. Clair	0
4	Anchor Bay	2
0	PHHS	5
4	Marysville	11
14	Cros-Lex	5
10	Algonac	0
3-0	Richmond	2-4
5-15	Marine City	1-0
4	Marysville	1

The Varsity Boys' Baseball Team had a very successful season this year. The team went 19-6 overall and 11-1 in the league. The Cougars made it to the final game of the District before losing to Marysville, 2-1. The baseball team was league champion this year. Marty Glombowski and Jeff Beach led the team in batting with averages of .473 and .356 respectively. The leading pitchers were Dave Delong and John Swick. Dave was 7 and 1 John was 5 and 1.

TOP ROW L to R: Coach Claseman, Vince Micallef, Paul Jacques, John Swick, Dave DeLong, Jeff Beach, Gary Harwood. MIDDLE ROW: Dan Crimmins, Rick Doehring, Charlie Miller, Marty Glombowski, Marty Bodeis, Brian Porter. BOTTOM ROW: Ralph Fernandez, Alan Davis, Bill Howe, Jeff Reid, Rodger Adolph.

Winning baseball teams are a tradition at Central. Under Coach Claseman the Cougars continued that tradition this year. They breezed to a league championship this season. The team was expecting to advance to the state playoffs, but was upset by a determined Marysville ball club. This is the only blemish on their fine season. With four returning starters, Coach Claseman can look forward to next season and a good core for his ball team.

Runaway

1979 J.V. Baseball

WE		THEY
3	PHN	4
1	Anchor Bay	2
11	Croslex	0
9	Yale	0
6	Yale	9
0	Algonac	2
10	St. Clair	0
12	Marine City	7
11	Armada	1
1	Marysville	3
3	Capac	1
11	Capac	1
16	St. Clair	4
7	Anchor Bay	6
19	Croslex	2
5	Algonac	2
6	Richmond	1
3	Richmond	2
3	Marine City	8
2	Marysville	3

Clutch hitting and fine pitching proved to be the keys to the 1978 Junior Varsity Baseball Team's winning season. Jim Beach led the team in hitting with a .403 average. The leading pitchers for the Cougar J.V. squad were Jeff Jechura with a 5-0 record and an ERA of .47 and Larry Roelens with a 4.4 record and a .95 ERA.

TOP ROW L to R: Coach Popa, Steve Foglesong, Ron Glombowski, Dennis Genaw, Curt Haddix, Larry Roelens. MIDDLE: Derrick Jackson, Jim Beach, John Gray, Joe Peters, Paul Borowski, Jeff Jechura, BOTTOM ROW: Paul Wyckoff, Dennis Todd, Rod McLane, Frank Rotondi, Marty Flexter, Dave Goltz, Mike Reid.

With A Little Luck

1979 J.V. SOFTBALL

WE		THEY
14	Memphis	4
2	St. Clair	4
14	Marine City	6
8	Anchor Bay	14
22	Marysville	2
6	PHHS	10
16	PHHS	13
9	St. Clair	8
6	Lakeview	2
10	Anchor Bay	15
12	Algonac	11
25	Algonac	5
2	Richmond	7
11	Richmond	7
5	Marine City	7
21	Marysville	16

The J.V. Girls' Softball Team had a very successful season with an SCAL record of 6 wins and 4 losses. With the aid of Robin Miron, Most Valuable Player, and Lynn Howe, Most Improved Player, the team soundly defeated cross-town rival, Marysville in two outings. With the hot bats of Julie Gamble, 580 average, and Laura Driggers, 527 average, PHC sizzled past several opponents to an overall record of 10 and 6.

TOP ROW L to R: Robin Kettlewell, Coach Delekta, Laura Gardocki, Laura Vernon. MIDDLE ROW. Linda Duda, Patti O'Connor, Lynn Howe, Theresa Langolf, Julie Gamble. BOTTOM ROW: Beth Green, Janie Driggers, Anne Rowe, Sheryl Kosal, Micky Miron, Robin Miron.

Games People Play

The Varsity Softball team provided many exciting moments for PHC, winning nine out of their first eleven games. After faltering somewhat during midseason, they proved what a good team they were by finishing as runners-up in the district tournament. Lori Johns and Nancy Stein handled most of the mound work while Lisa Juzysta and Vicky Price performed steadily all season.

1979 Varsity Baseball

WE		THEY
19	Almont	8
18	Yale	8
12	Yale	9
17	St. Clair	11
9	Marine City	0
16	Anchor Bay	21
9	Marysville	6
11	St. Clair	23
14	Anchor Bay	10
15	Cros-Lex	9
3	PHHS	0
5	Cros-Lex	10
3	Algonac	5
5	Algonac	17
18	Richmond	11
6	Richmond	16
4	Marine City	6
5	Anchor Bay	4
5	Marysville	16
0	PHN	8
5	Yale	3
2	Imlay City	8

Leslie Faulkner established new school records with these statistics: 33 runs, 37 hits, 11 homeruns, 51 RBI's and a .544 batting average. She was named to the All-Blue Water Area Softball 1st Team. Brenda LaPine and Mary Schott were named 1st team SCAL while Vicky Mellos and Lorraine McBean were given Honorable Mention All-League.

TOP ROW L to R: Betty Stein, Rose Culpepper, Michele Philippe, Cathy Lozano, Mary Schott, Leslie Faulkner, Vicki Price, Coach Koerber. BOTTOM ROW: Lisa Juzysta, Lori Johns, Monique Cote, Nancy Stein, Vicky Mellos, Patty Dombrowski, Lorraine McBean, Brenda LaPine.

Two Out Of Three Ain't Bad

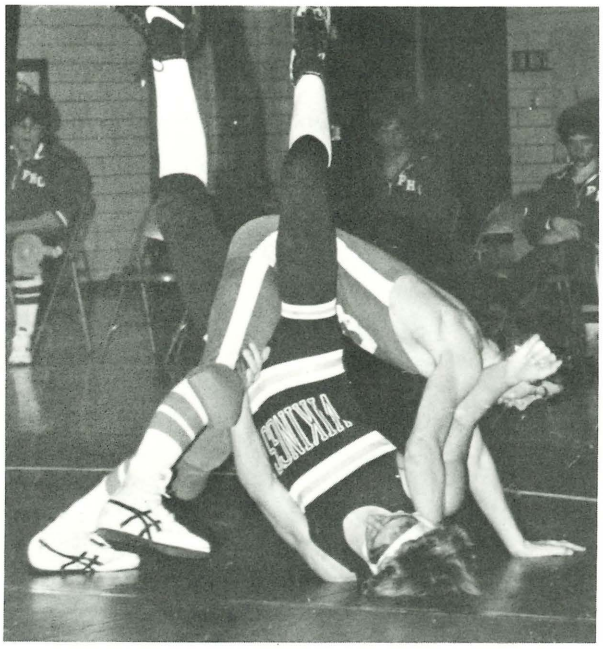

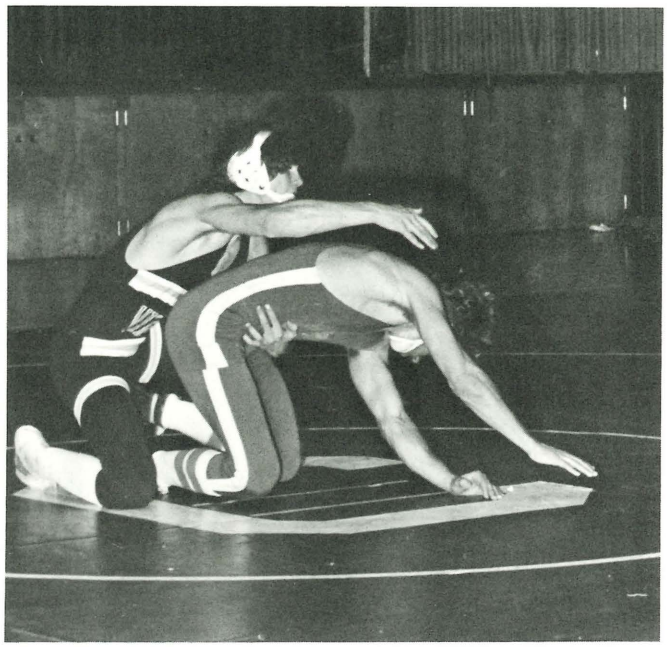

The 1978-79 Cougar Wrestling Teams were two of the best in the school's history. Both the Varsity and the J.V. completed the season with winning records. The Varsity compiled a dual meet record of 11 wins and 5 losses. The J.V. was undefeated in all their dual meets and placed high in all tournaments. The Cougars missed the league championship by only one point.

TOP ROW L to R: Coach Andy Rosales, Chris Wypych, Les Smith, Chris Foglesong, Mike Green, Rob Gray, Bruce Hartman, Ted Aaron, Shawn Faulkner, Coach Rich Rennon. MIDDLE ROW: Janet Masar (Mat Maid), Marvin Koob, Doug May, Jeff London, Bill Halpin, Mike Berger, Rob Lambert, Alan Davis, Larry Roelens, Deb Navarro (Mat Maid). BOTTOM ROW: Eric Houck, Dave Kuzma, Mike Laber, Ray Shuler, Scott Jones, Kevin Kilbourn, Ron Jeske.

1978-79 VARSITY WRESTLING

WE		THEY
45	Capac	18
13	Lutheran East	47
51	Brablec	18
19	Lapeer West	45
66	Sandusky	5
46	Yale	20
31	Highland Park	39
21	Richmond	31
33	Marine City	26
63	Imlay City	9
40	Anchor Bay	21
36	Marysville	18
39	Memphis	23
36	Lutheran North	30
39	St. Clair	24
32	Algonac	33

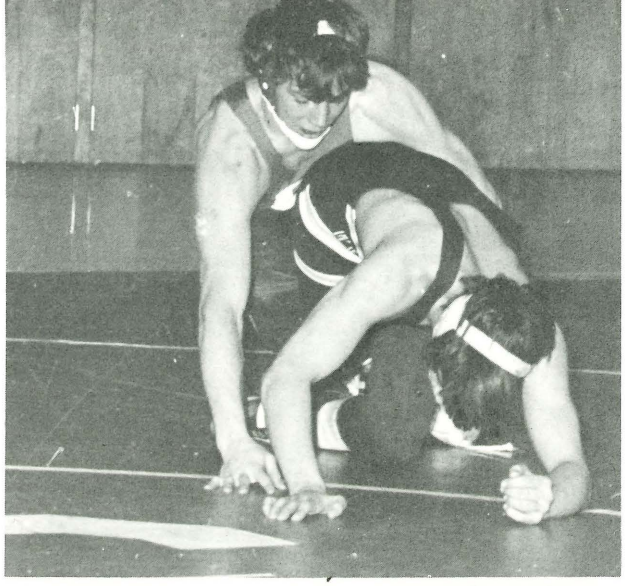

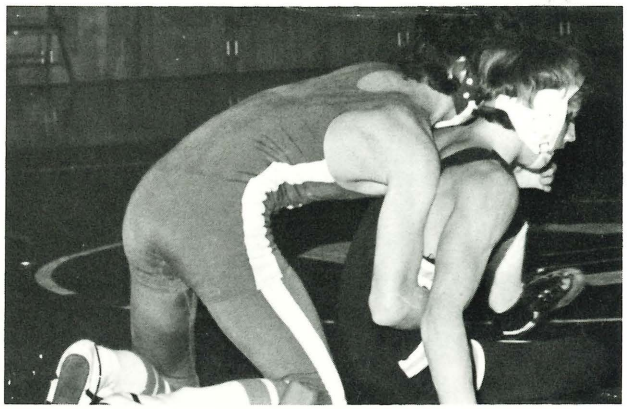

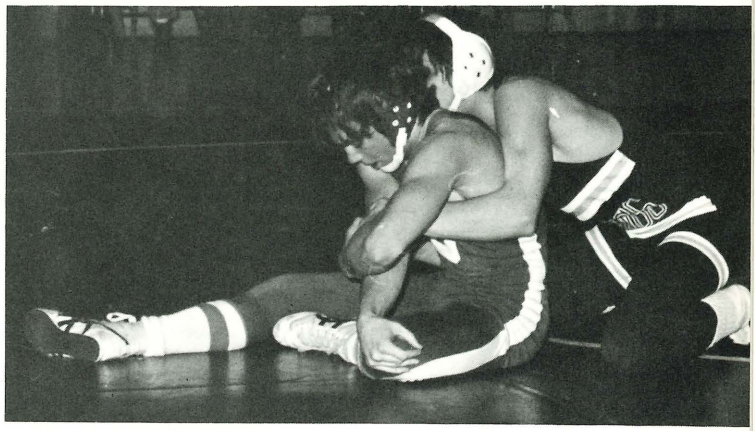

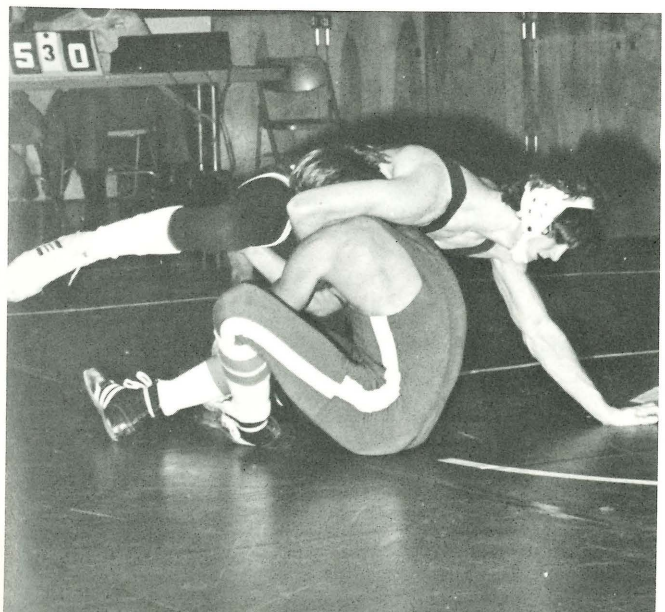

The Varsity was led by seniors Bill Halpin, Bruce Hartman, and Ted Aaron. These award winners were a great asset to their team and outstanding examples of leadership. Ray Shuler, Chris Wypych, and Shawn Faulkner, returning juniors, will be the backbone of next year's unit.

Cold As Ice

Port Huron Central's Varsity Hockey Team enjoyed a winning season and showed great improvement. Central played more Class A schools than any of the other area hockey teams, and they still finished only one point behind the area leaders.

TOP ROW L to R: Paul Jacques, Paul Bush (manager), Bill Howe, Ron Sanford, Ted May, Captain, Dave Black, Mike Sanford, John Kaiser, John Holzberger, Rick Doehring. MIDDLE ROW: Coach Dahlke, Larry Mervich, Dennis Newberry, Rich Maxfield, John Scahill, Bob Holzberger, Coach Mosher. BOTTOM ROW: Tim Kramer, Cameron Lawrence, Mark Burns, Bill Miller.

1978-79 VARSITY HOCKEY

WE		THEY
1	St. Clair Shores	8
2	PHHS	7
11	Swartz Creek	1
4	PHN	4
7	Flint Northern	2
2	Flint Central	3
6	PHN	8
3	St. Clair Shores	14
0	Fraser	8
5	St. Clair	2
2	PHN	3
7	Milford	3
8	Catholic Central	2
5	Flint Central	2
3	Clio	3
10	Marysville	4
7	St. Clair	4
7	Lapeer West	1

Led by the goaltending of Paul Jacques, Captain, Ted May, as well as seniors Ron Sanford and John Holzberger, the Cougars challenged a difficult schedule of 14 class A teams in 19 games and accomplished a record of 9 wins, 8 losses, and 2 ties. The Cougars finished the season very strong by winning 7 of its last 9 games and tieing one.

Beautiful Losers

1978-79 VARSITY BASKETBALL

WE		THEY
52	P.H.N.	71
55	Algonac	62
45	Marine City	51
73	Almont	65
43	P.H.H.	71
53	Marysville	50
56	Marysville	61
61	St. Clair	82
67	Anchor Bay	70
55	Cros-Lex	53
53	Lakeview	80
39	Algonac	69
73	Marine City	80
59	Clintondale	93
56	Marysville	61
40	St. Clair	51
38	Capac	63
55	Anchor Bay	64
51	Cros-Lex	60
56	North Branch	63

The Varsity Basketball team had a difficult season this year. In a rebuilding year the basketball team had only one senior on the squad. The team was 1 and 11 in the league and 3 and 17 overall. Ken Sanders led the team in points with 278. The underclassmen will make a good nucleus for a winning squad next year.

TOP ROW L to R: Eric Price, Mark Wyckoff, Rodger Adolph, James Chapman, Dan Crimmins, Coach Jamison. BOTTOM ROW: Aaron Prout, Chris Ruffin, Marcus Stewart, Ken Sanders, Tim Mattox.

Due to inexperience, the Cougars lost many games in the last few minutes or overtime. Coach Jamison expects next year's team to improve on this year's record. He feels the team has gained a great deal of experience during the season, and this will aid them in attaining their goals for next season.

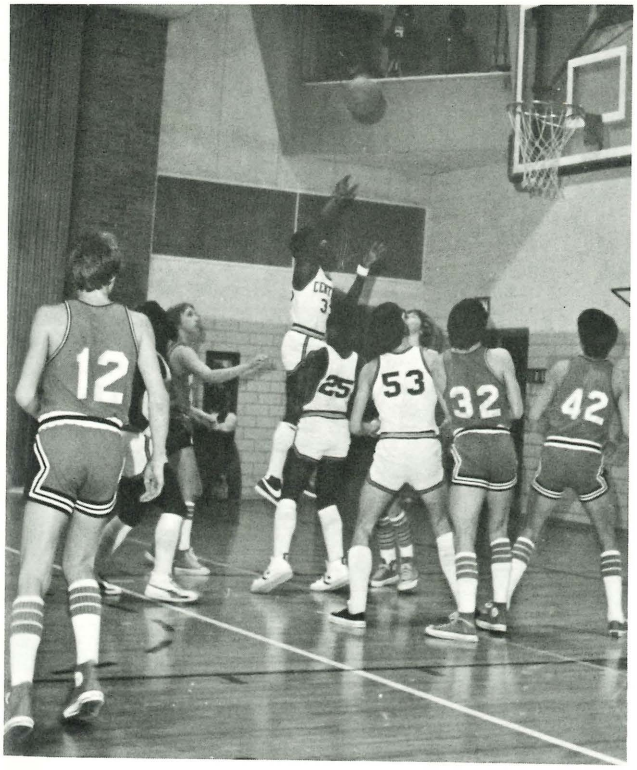

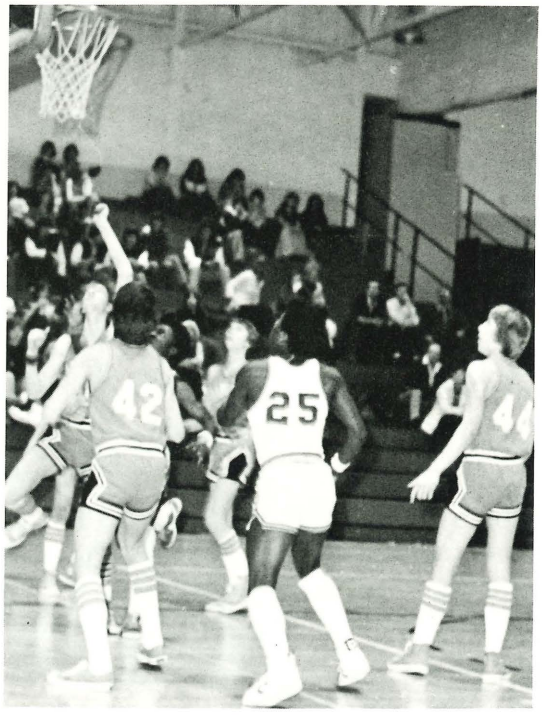

Stand Tall

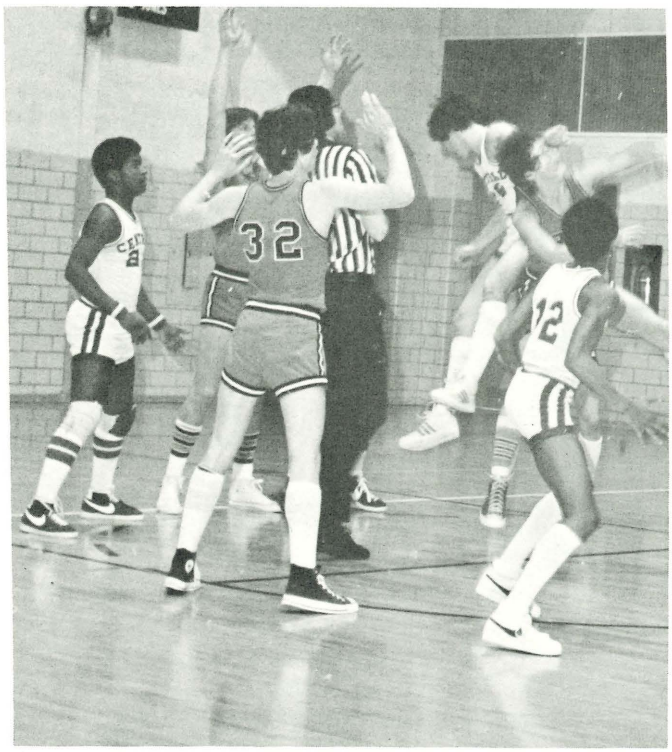

1978-79 J.V. BASKETBALL

WE		THEY
27	P.H.N.	60
48	Algonac	51
47	Marine City	53
54	Almont	53
32	Marysville	46
44	St. Clair	55
45	Anchor Bay	54
44	Cros-Lex	46
48	Lakeview	66
35	Algonac	40
58	Marine City	55
30	Clintondale	76
37	Marysville	52
35	St. Clair	46
35	Capac	63
57	Anchor Bay	61
29	Cros-Lex	36

The J.V. Basketball Team had a dismal season like the varsity. They were 2-15 overall and 1-11 in the league. The leading scorer was Tony Almanza with 173 points scored. Derrick Jackson was second highest scorer. The sophomores should help build the Varsity unit into a strong contender next season.

TOP ROW L to R: Coach Koerber, Jeff Jechura, Derrick Jackson, Brian Porter, Dennis Genaw, Ed Young, Tom Urban, Marty Flexter (manager)
BOTTOM ROW: Dave Eastman, Tony Almanza, Ed Davis, Tim Hopp, Marvin Gerlach, Ron McClarty.

1978-79 FRESHMAN BASKETBALL

WE		THEY
48	Capac	36
69	Yale	57
47	Algonac	36
36	Marine City	49
55	Imlay City	39
54	PHHS	42
54	Marysville	36
48	St. Clair	56
63	Anchor Bay	70
57	PHN	47
30	Algonac	54
44	Marine City	46
57	Imlay City	43
66	Marysville	62
53	St. Clair	63
71	Anchor Bay	73
74	Crox-Lex	61
54	Cros-Lex	49

Boogie Shoes

The Freshman Basketball Team had a good season with an SCAL record of five wins and seven losses. Their Most Valuable Player, Jeff Kodet, not only led the team in scoring, but also in rebounding. With the aid of the Leading Defensive Player, Paul Wyckoff, and the Most Improved Player, Art Mellos, the Freshman Team went eleven and seven overall.

TOP ROW L to R: Coach Miller, Scott McBean, Steve Westbrook, David Chapman, Paul Wyckoff, James Vass, David Vernon. BOTTOM ROW: John Cuthbertson, Dave Rix, Doug Conner, Jeff Kodet, Scott Davis, Art Mellos, Chris Bowne. NOT PICTURED: Sammy Parker, Tony Ward.

Everyone's A Winner

Exhibiting a thrilling season this year the 1978 Girl's Varsity Basketball Team seized second place standings in the SCAL, the Inter-City Tournament, and the State Regional Tournament. In addition, their highest honor came when they achieved the title of State District Champions.

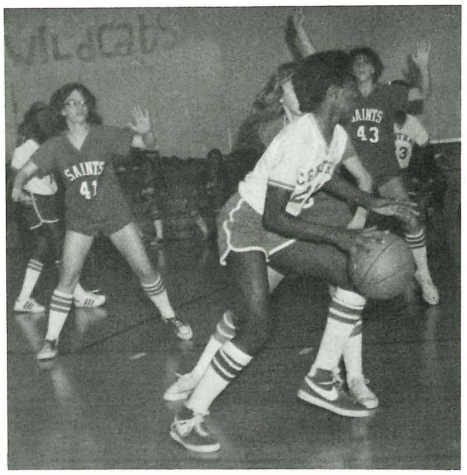

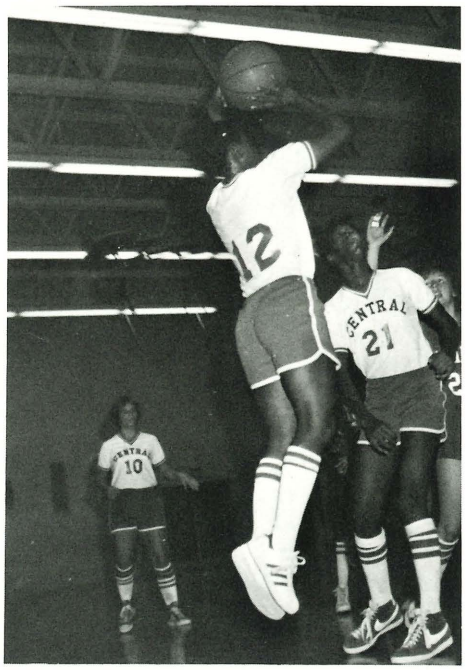

TOP ROW L to R: Coach Popa, D. Maas, D. Albrecht, D. Wheeler, V. Mellos, L. Conner.
BOTTOM ROW: M. Williams, Co-Capt., D. Chapman, Co-Capt., L. Faulkner, J. Armstrong, K. Ureel, R. Culpepper.

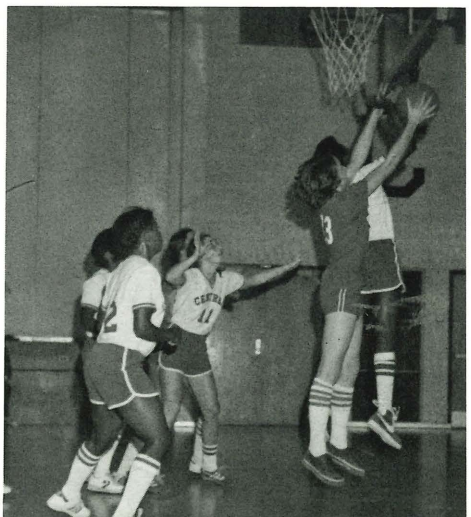

1978 GIRL'S VARSITY BASKETBALL

WE		THEY
41	Sandusky	23
55	PHHS	13
64	Yale	15
34	PHN	35
52	St. Clair	13
53	Anchor Bay	38
82	Cros-Lex	28
58	Algonac	35
40	Marine City	26
47	Imlay City	27
45	Marysville	55
60	St. Clair	23
57	Anchor Bay	43
48	Cros-Lex	27
47	Algonac	42
59	Marine City	35
49	Marysville	62
43	PHHS	24
47	PHN	48
41	Anchor Bay	23
38	Richmond	28
61	Marysville	53
51	Lapeer West	48
38	L'Anse Creuse	47

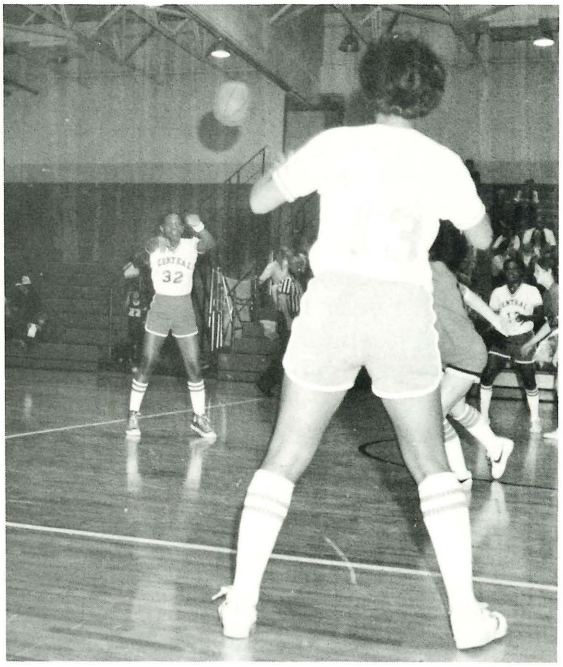

Dexer Chapman was named to the All-SCAL 1st and the All-State Teams. She was also presented the Best Offensive Player and the Most Valuable Player awards. Monica Williams, the Best Defensive Player, made the All-SCAL 2nd Team. Julie Armstrong was named the Most Spirited Player and Deanna Maas the Most Improved Player.

Nobody Does It Better

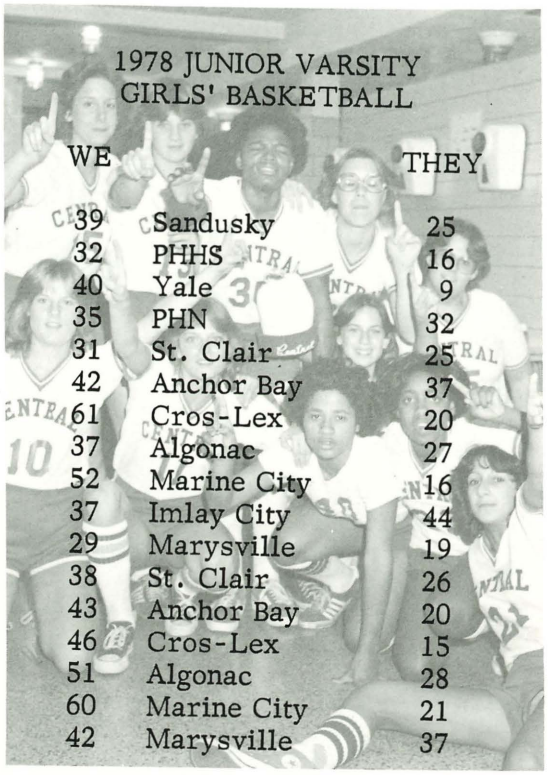

1978 JUNIOR VARSITY GIRLS' BASKETBALL

WE		THEY
39	Sandusky	25
32	PHHS	16
40	Yale	9
35	PHN	32
31	St. Clair	25
42	Anchor Bay	37
61	Cros-Lex	20
37	Algonac	27
52	Marine City	16
37	Imlay City	44
29	Marysville	19
38	St. Clair	26
43	Anchor Bay	20
46	Cros-Lex	15
51	Algonac	28
60	Marine City	21
42	Marysville	37

The Junior Varsity Girls' Basketball Team played its most successful season ever. All existing records but two were broken, and this was the year for victory as the team won the SCAL championship. The record for most points scored in a season was set at 715. Contributing largely to the new record were Venice McMillan scoring 167 points, Mary McDougal with 160, and Rachel Prout with 143. Mgr. Vanessa Armstrong and the entire team achieved a triumphant season of action and outstanding athletics.

TOP ROW L to R: B. Green, J. Driggers, V. McMillan, M. Carrier, L. Juzysta, P. O'Connor, D. Price, Coach Jamison.
MIDDLE ROW: L. Young, L. Gardocki, D. Lott, D. Hill, T. Pinnix.
BOTTOM ROW: L. Johns, L. Vernon, R. Prout, M. McDougal, S. Butler.

CLUBS

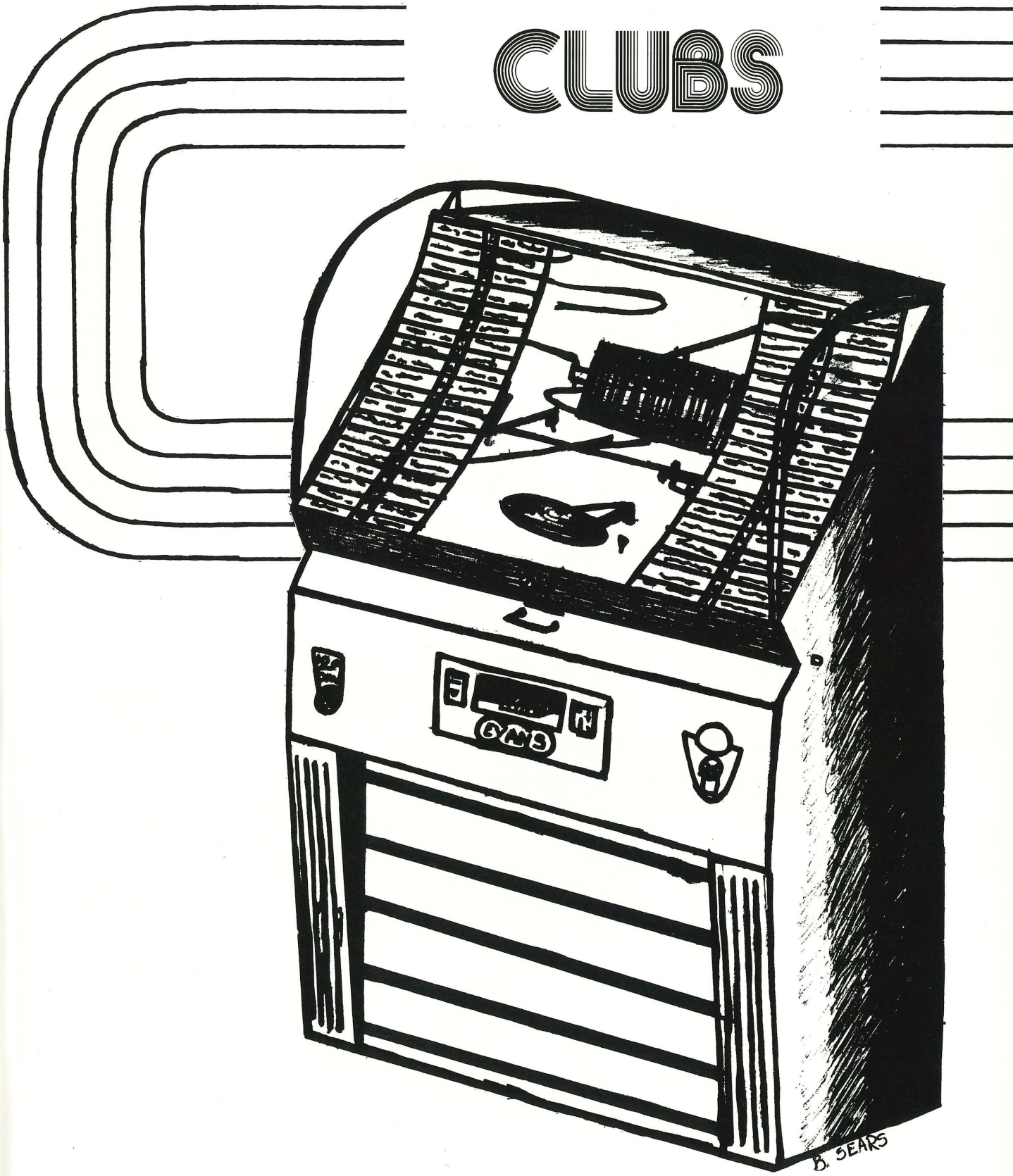

Follow Me

The Student Council held their annual all-school magazine sale at the beginning of the year. The money earned was used to pay for events throughout the year.

TOP ROW: L to R: Lee Klettner, Becky Buss, Cindy Anglebrandt, Jim Thornley, Secretary Lee Ann Gierman, President-Elect Lisa Card, President Dani Albrecht, Art Thornley, Laurie Godlewski. MIDDLE ROW: Cindy Bynum, Liz Hill, Darlene Price, Lynne Howe, Micki Simpson, Jeff Beach, Coach Harris. BOTTOM ROW: Deena Wheeler, Sheri Butler, Jim Vass, Laurie Gamble. NOT PICTURED: Treasurer Cheryl Hathaway.

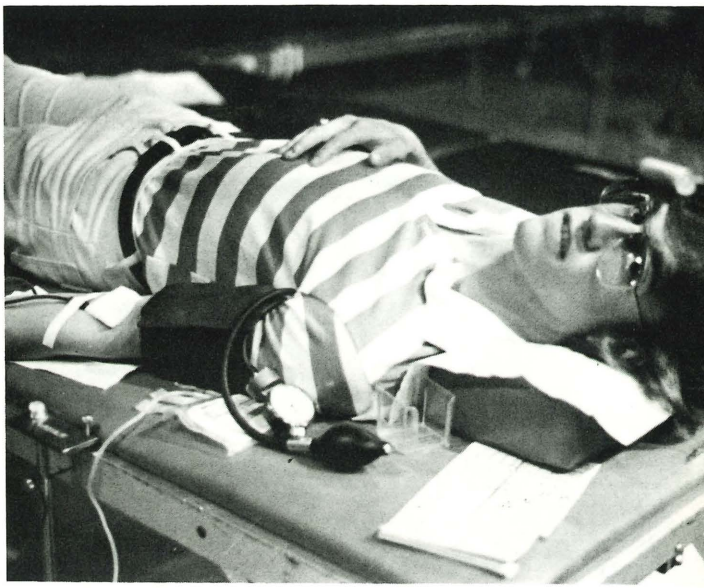

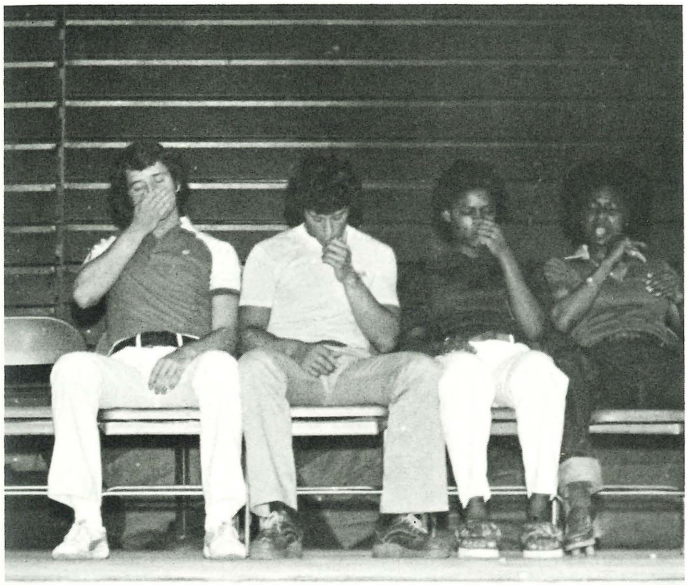

During Spirit Week, Student Council sold blue and white ice-cream cones, Weepfuls, and balloons. Later in the year it had the annual Blood Drive in which PHC students and teachers donated more pints than PHN and PHHS combined! The most talked about assembly was the Hypnotist Assembly — where Dexer Chapman lost her name, and the hypnotized students ate onion thinking it was apple.

I Will Survive

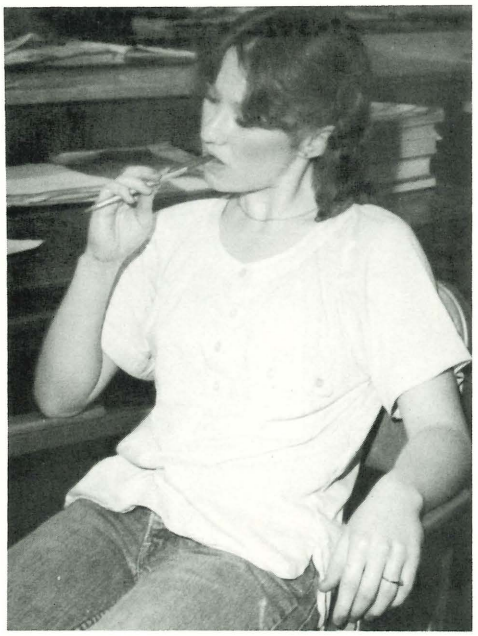

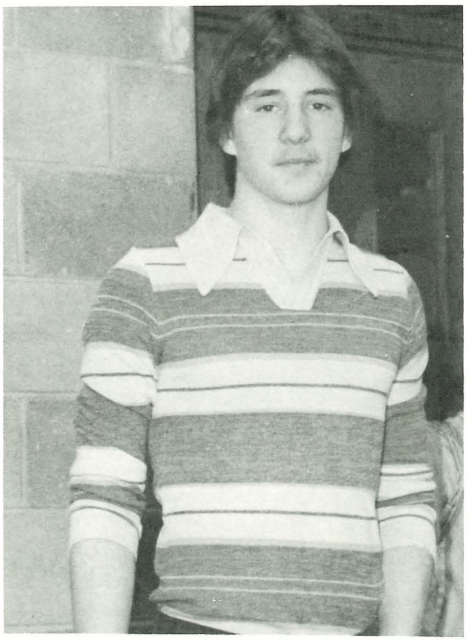

The 1978-79 Centralian staff spent hours in class and after school just wondering if "Stayin' Alive" would be possible. We thought it would kill us and we never ceased to complain, but we survived through the selling of ads in the summer. We sold $2800 worth of advertising which allowed us to purchase color. Then, when school started, our advisor Mrs. Laughna (TOP LEFT) began the impossible chore of trying to organize a new staff. Although new at PHC and new at teaching yearbook, before Mrs. Laughna was transferred in February, she, like us, was a veteran in the perils of producing a yearbook.

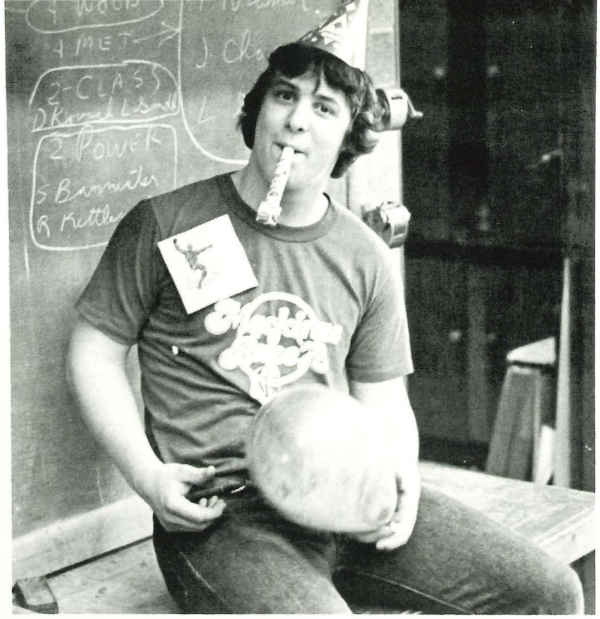

And now, Mrs. Mosher (TOP RIGHT), our present advisor, also knows those perils! Together we have learned that beautiful prints with contrast (although rare) are our best friends, while the countless negatives we have collected (with scratches, fingerprints, and chemical spots) are our fiercest enemies. After all, our darkroom always was a disaster! As the year progressed, we celebrated every possible occasion in order to ease the pain of knowing that we would be working even after school got out in June. We had birthday parties, a Christmas party and deadline parties. "Stayin' Alive" — it was difficult, but even though "It's A Heartache," "I Will Survive" because survival is "The Name Of The Game."

TOP ROW L to R: Jeff Jechura, Fred Miller. MIDDLE ROW: Terrie Grain, Editor Toni Fraelich, Tom Kennedy, Michele Dudash, Keiko Sono. BOTTOM ROW: Editor Karen Sharrard, Sue Smith, Editor Joan Chidester, Karen Winch. NOT PICTURED: Sharon Hyatt, Linda Kleeves, Scott Kosal, Shelly Whitsitt.

You Never Done It Like That

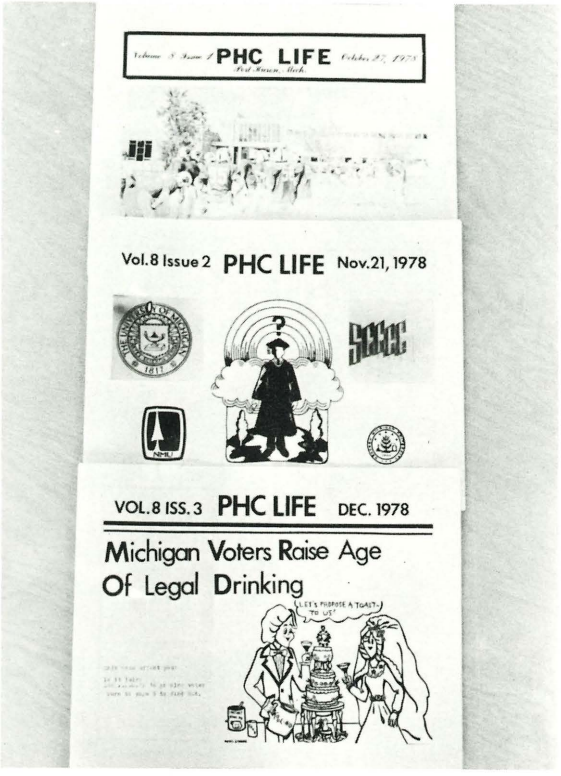

This year Central's newspaper was changed to a magazine, the PHC LIFE. Although reporters were few, the goal of the PHC LIFE staff was to produce a quality magazine. The columns in each issue varied, but they covered items of interest to PHC students. Under the supervision of Ms. VanDerZanden, they completed four issues for the first semester.

TOP ROW L to R: Co-Editor Jim Thornley, Gary Cesefske, Co-Editor Jeff Beach. BOTTOM ROW: Bettee Pond, (typist), Rhonda Sommers, Dawn Arnold, NOT PICTURED: Fred Miller.

New Kid In Town

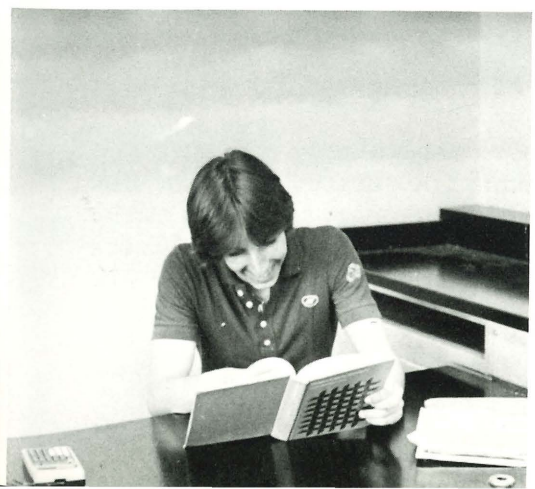

This year PHC hosted three full-year foreign exchange students through the Youth For Understanding (YFU) program. TOP LEFT: Keiko Sono, Japan. TOP RIGHT: Henrik Johansen, Finland. MIDDLE LEFT: Dirk Fahrholz, West Germany. By living with American families, YFU enabled these students to gain an understanding of America and Americans. The students attended classes at PHC and actively participated in sports.

Time Passages

At the cross-country and track meets, the PHC Timettes kept scores and took timings for the teams. During the football season the Timettes sold sports programs, and for the basketball season they sold tickets at the games. The highlight of the year was the weekend trip to Mount Pleasant, where the Timettes took timings of the Boys' Track Team at the CMU Relays.

TOP ROW L to R: Pres. D. Hathaway, M. Schmidt, R. Tosch, BOTTOM ROW: L. Young, D. Young, M. Evenson. NOT PICTURED: L. Arnold, A. Crockett, C. Hreha, S. Pinnix, K. Sanford.

Takin' Care Of Business

The Cubby Hole had a very successful year under a revised management system. This year's managers were Anthony Keane, General Manager; Brenda LaPine, Purchasing Manager; Andrea Crockett and Rick Doehring, Sales Managers; and Jeff McManaman, Advertising Manager. Many other students from the retailing class also worked hard to keep the store in operation.

Blowin' In The Wind

The 1978-79 Flag Cadets perfected new routines they learned at the Fred S. Miller Clinic last summer and performed with precision at home football games with the band. But the high point of the year was the trip and performance at Disneyworld. These girls washed cars, sold fruit, peanuts, and baked goods, had a spaghetti dinner, and marched 15 miles to St. Clair in the March-a-thon to earn money for their Florida excursion and their new uniforms. This well-drilled unit would be an asset to any band.

TOP ROW L to R: C. Ayotte, B. Rutkofske, A. White, D. Tyson. BOTTOM ROW: D. DeLong, A. Teschendorf, T. Shank, T. Walter, V. Frei. NOT PICTURED: S. Purcell, S. Schuman.

The Entertainer

The highlight of the 1978-79 PHC Royalette Drill Team's season was the excursion to Disneyworld with the band. After participation in the Walk-a-thon, hours of practice, and many performances, this unit executed their routine perfectly.

TOP ROW L to R: Mrs. Guske, Captain Bette Pond, Cheryl Koppel, Jerri Sass, Co-Captain Kandy Kilbourn. BOTTOM ROW: Darlene Helmrich, Theresa Webster, Becky Berube. NOT PICTURED: Carol Baisley, Debbie Berger, Kris Brown, Cindy Bynum, Laura Hawkins, Debbie Leathorn, Chris Miller.

Good Vibrations

The Chamber Choir entertained at various places such as elementary schools, churches, and at PHC. They presented the Spring concert, "This One's For You," for all of Central's students. They also sang for the Kiwana's Key Club. With the help of a new teacher, Mrs. Culver, the Chamber Choir has learned many new skills.

TOP ROW L to R: Troy Davis, Ken Norman, Kenny Sanders, Jeff Reid, Rick Lambert, Jim Weiss. MIDDLE ROW: Jane Diller, Sandy Purcell, Margi Murray, Sharon Lee, Kris Gaertner, Vicky Card, Julie Knowlton, Judy Meyer, Stewart Smith. BOTTOM ROW: Mrs. Culver, Michele McLaughlin, Karen Sharrard, Michele Dudash. NOT PICTURED: Mark Brandow, Martha Emerich, Julie Gamble, Bill Kenner, Dick Schaut, Rick Sly.

We Love Music

The Acapella Choir was responsible for organizing many performances backstage, and they also did a splendid job on stage. Examples of their talent include: Chantal Jacques, tap and disco dancer; Bret Pickering and Eric Bell, comedians; and Bill Kenner, Darlene Helmrich, Lori Johns and Theresa McKenzie, soloists. Lori Ann Vought wrote, played on her guitar, and sang her own song with Virginia Matts accompanying her. In addition, many of the Acapella students were in the SHORT PEOPLE skit. Mrs. Culver said that this class has much improved.

TOP ROW: Chantal Jacques, Ken Sanders, Shaun Faulkner, Bret Pickering, Steve Johnson, Bret Burney, Bill Kenner. MIDDLE ROW: Theresa Reichelt, Becky Berube, Kelly Stanko, Sherry Ostrander, Terry Harnden, Becky Edmundsen, Gwen Delauter, Tracy Young, Sherri Couinge, Loriann Vought, Lisa Fox. BOTTOM ROW: Joyce Rowbotham, Lexie Buckley, Darlene Helmrich, Kathy Salayko, Tina Ashton, Lori Johns, Theresa McKenzie. NOT PICTURED: Eric Bell, Ed Carpenter, Karen Henderson, Ann Miller, Howard Reynolds.

We Are Family

Freshman Choir started out fresh and new as did their teacher, Mrs. Culver. Mrs. Culver taught them a variety of new skills, but some of these students had already developed skills on their own. There were six freshmen who were also in Chamber Choir.
The students
displayed some of their talents at concerts for the A.A.R.P., the Michigamme and Cleveland schools and at many evening performances at PHC. Examples of the talented students in Freshman Choir include: Vicky Card, and Bill Kenner, who sang solos: Ken Norman, who played piano; and Martha Emerich, who tap danced. Mrs. Culver felt that this class had a great deal of talent, and throughout the year, much of it has been developed.

TOP ROW L to R: Nacho Barron, Mick Warshefski, Ken Norman, Tony Ward, John Gray, Steve Johnson, Bill Kenner. MIDDLE ROW: Kelly Baker, Sue Warsinski, Rhonda Course, Martha Emerich, Vicky Card, Kris Gaertner, Janice Burdick, Dawn Kenner. BOTTOM ROW: Julie Knowlton, Mary Karas, Mary McClure, Julie Brown. NOT PICTURED: Brenda Halifax, Ann Orr.

Chunk A Funk

In the Cadet Varsity Band the students began their musical career at PHC. They learned the basic techniques which are required before the students can be accepted into the Jazz or Honors Band. Marching practices with the Honors Band prepared the Cadet Varsity students for the time when they, too, would be part of the Cougar marching band. Along with their concert performances, this band accompanied the other two PHC bands on their excursion to Florida, marching with the Honors Band at Disneyworld. Every member received an award for participation in band.

Sonata

With the energy of the new band instructor, Mr. Charles Colbert, the Honors Band traveled to Florida to perform at Disneyworld. The band also kept busy with concerts and by playing at sporting events.

Eli's Coming

Accomplishing an eventful year, the 1978-79 Jazz Band presented concerts, performed in Florida and participated in the CMU and MSU Jazz Festivals. Trombonist Bruce Jackson was presented the Louis Armstrong Jazz Award, which is given to the best all-around jazz person. The tri-school assembly with PHHS and PHN concluded the year for the PHC Jazz Band.

Ain't No Mountain High Enough

The Ski Club members, advisor Mr. Nolte, and chaperone Miss Strnad spent three challenging days on the various slopes they encountered during their semester break ski trip.

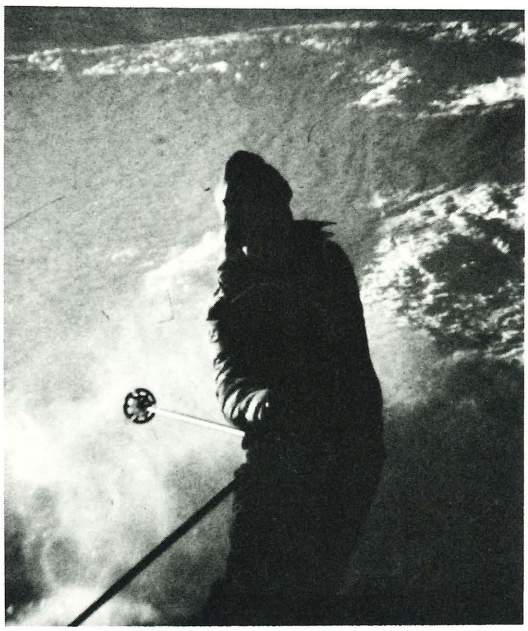

TOP ROW L to R: Greg Johnson, Patti Andreoni, Leslie Faulkner, Heide Colby, Matt Fox, Joe Tyrrell. MIDDLE ROW: Vince Micallef, Dave Rix, Mike Laber, Dave Goltz, Renee Deryck, Dennis Bucholtz. BOTTOM ROW: Tyler Crockett, Andrea Crockett, Lori Johns, Bridget Paulus.

You Light Up My Life

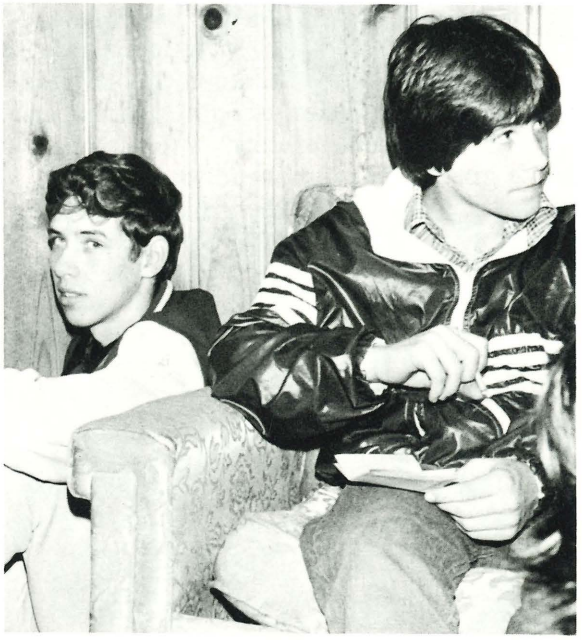

Campus Life emphasized the physical, mental and spiritual growth of the individual. With Dan Hendricks, coordinator, and Mrs. Hobbs, sponsor, the discussions at weekly meetings helped build a balanced life. The group was involved in Mystery Mansion, roller skating, and a Burger Bash where Salt & Light Co. performed. They went to Toronto, to Florida (Spring Breakaway) and bicycled to Niagra Falls.

L to R: Bonnie Kuta, John Gauthier, Duane Dalbec, Kim Ernst, Tracey Young. NOT PICTURED: The students in Campus Life from other schools.

Suspicious Minds

Stating your position about a topic and logically aruging your point is the job of every Debate Team member. In Mrs. Young's debate class, the students learned the skills necessary for competing against schools in the Southern Michigan Thumb Debate League, and they put those skills into practice during the ten debating sessions this season. The Novice Team of Kim McLane and Mary Schmitt placed second in the league — a great achievement for a beginning pair. Each member of the Varsity Team received a Speaker Trophy for this season's effort.

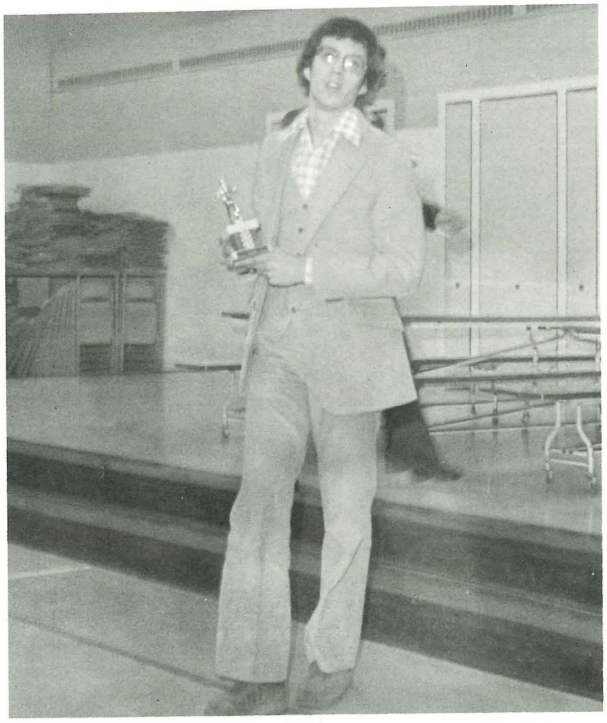

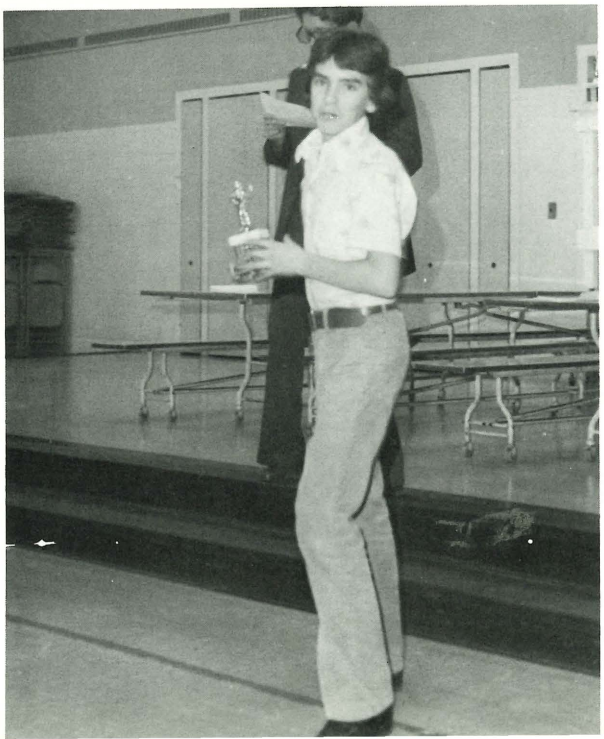

TOP ROW L to R: Dave Gardner, Stewart Kramp, Anthony Keane, Bruce Jackson, Dave Keane. MIDDLE ROW: Ken Swarts, Dave Eastman, Mark Wyckoff. BOTTOM ROW: Mary Schmitt, Carol Wright, Michelle Whitican, Kim McLane, John Staiger. NOT PICTURED: Joan Chidester (timekeeper).

I'll Do It All Over Again

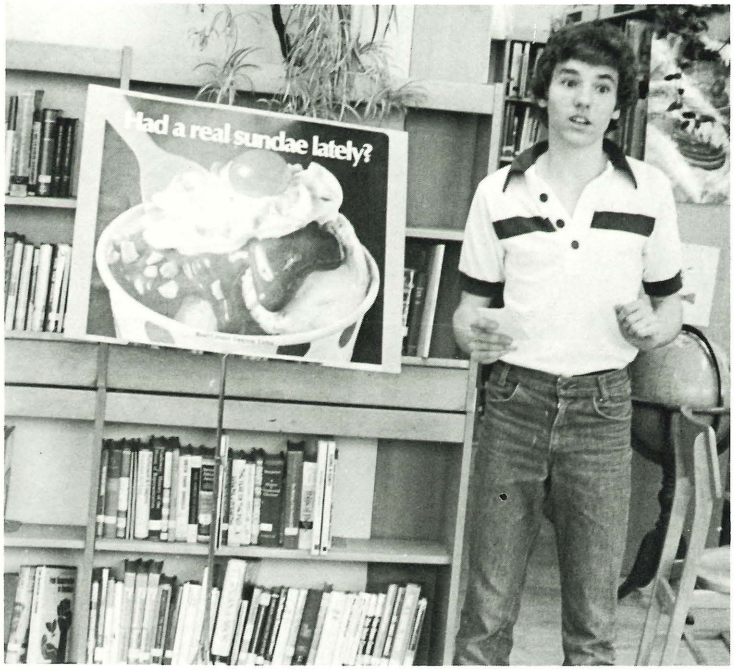

The entire 1978-79 Forensics Team competed at Districts, and the team attended five invitationals where three students won seven 1st and 2nd place trophies. These three students — Joan Chidester, Naomi Haeck, and Mark Wyckoff — also qualified for Regionals. After Regionals Wyckoff went to state, placing seventh for his informative speech on ice-cream.

TOP ROW L to R: Joan Chidester, Mrs. Young, advisor, Kris Jones, Naomi Haeck, Terrie Grain. BOTTOM ROW: Mary Linehan, Mark Wyckoff. NOT PICTURED: Michelle Whitican.

Get A Job

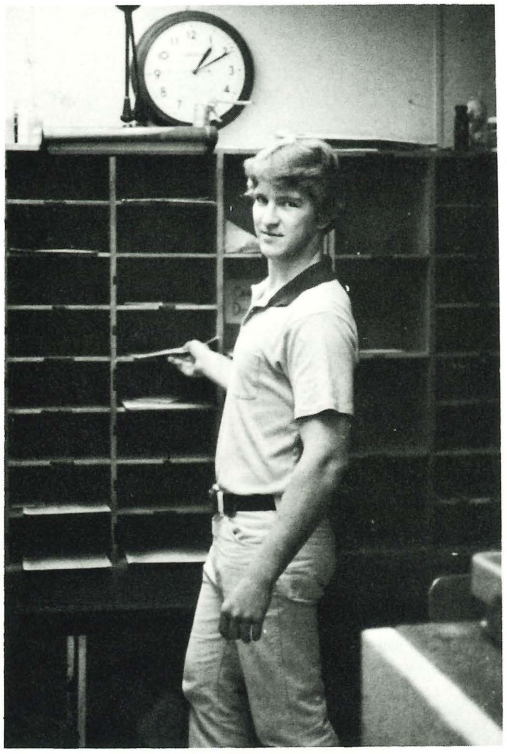

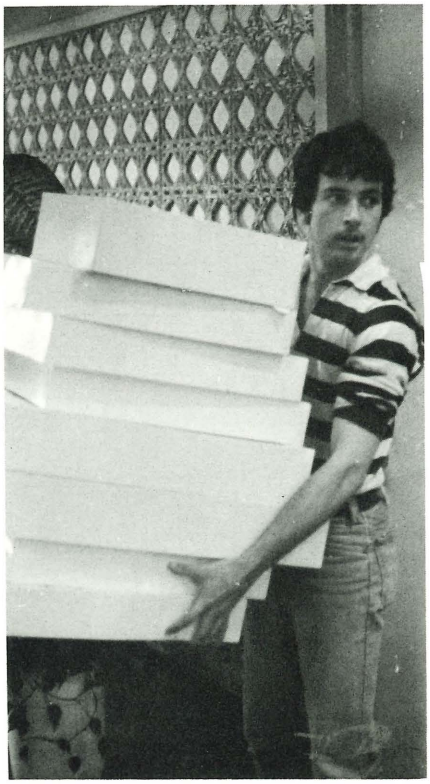

The Co-op program is designed to develop students in their area of interest and allow them to earn wages at the same time. Students on Co-op must take a preparatory class prior to entering the program, as well as taking a related course while learning from their job experience.

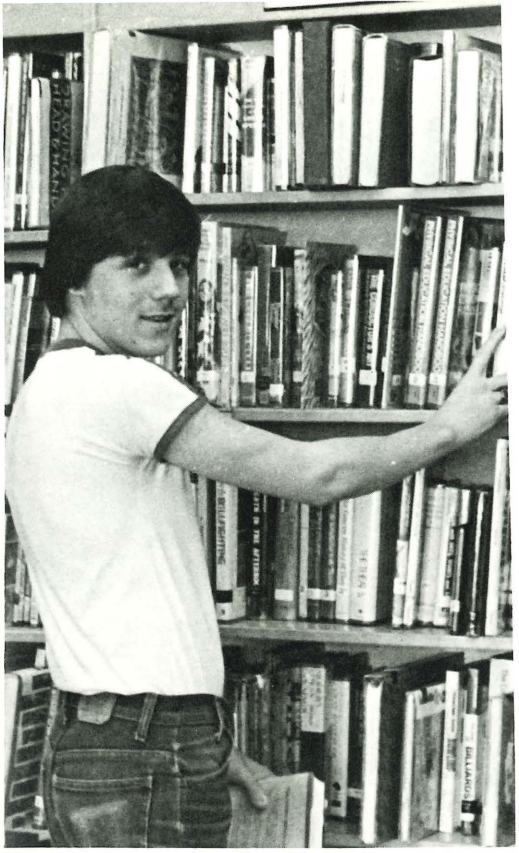

Feel Like A Number

TOP ROW L to R: Jim Halifax, Bob Babcock, Scott Howe, Rosa Ward, Kim Butout, Dale Kerbyson, Bill Kenner, Becky Ticknor, Sue Fiedler. BOTTOM ROW: Dan Hartman, Deanna Dudas, Scott Miller, Monique Cote, Carl Hamilton.

The library aides received credit for completing their job responsibilities. Among these were shelving books, working behind the desk, and organizing media materials.

Double Vision

This year a new club was started at PHC. Under the organization and supervision of Mr. Smith, the advisor, the Photography Club was begun during second semester. The officers were Larry Klaus, President; Donna Hathaway, Vice-President; Laura Mallory, Secretary; and Vicky Fenner, Treasurer. The purpose of the club was to teach the students how to develop and print their own pictures from their own personal cameras. And, that was what they accomplished at their weekly meetings. The students learned to develop and print pictures from pocket instamatics as well as 35mm. cameras.

TOP ROW L to R: Brenda Baunoch, Chris Ayotte, Eric Price, Larry Klaus. BOTTOM ROW: Laura Mallory, Virginia Kramp, Sherri Collinge, Denise Tyson, Dianna Hill, Mr. Smith. NOT PICTURED: Vicky Fenner, Donna Hathaway.

Leader Of The Pack

Varsity Club is made up of members who have at least one varsity letter. Varsity Club tried to promote spirit in Central's athletics by making signs for games and putting on skits for pep assemblies. The officers for Varsity Club this year were: Scott Kosal, President; Jim Thornley, Vice-president; Michelle Jaskoski, Secretary; Karen Ordowski, Treasurer.

TOP ROW L to R; Jim Thornley, Doug Zweidorf, Art Thornely, Scott Kosal, Bill Halpin. BOTTOM ROW: Julie Armstrong, Wendy Whitford. NOT PICTURED: Ted Aaron, Sue Berra, Lynne Conner, Julie Cummings, Tom Edie, Bruce Hartman, Fred Miller, Karen Ordowski, Bridget Paulus, Dave Tocco, Ann Vass, Monica Williams, Mark Wyckoff.

Four Strong Winds

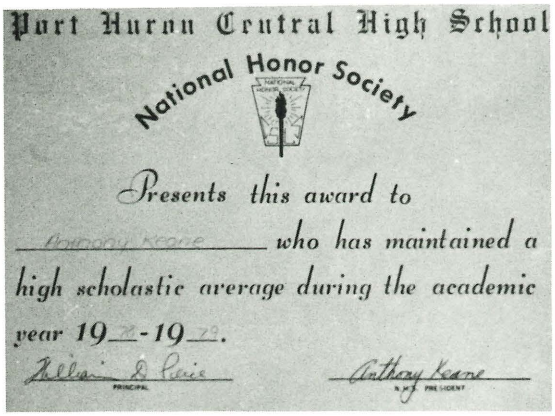
Port Huron Central High School

National Honor Society

Presents this award to

Anthony Keane who has maintained a high scholastic average during the academic year 19 72 - 19 73.

Helen D. Lewis — PRINCIPAL

Anthony Keane — N.H.S. PRESIDENT

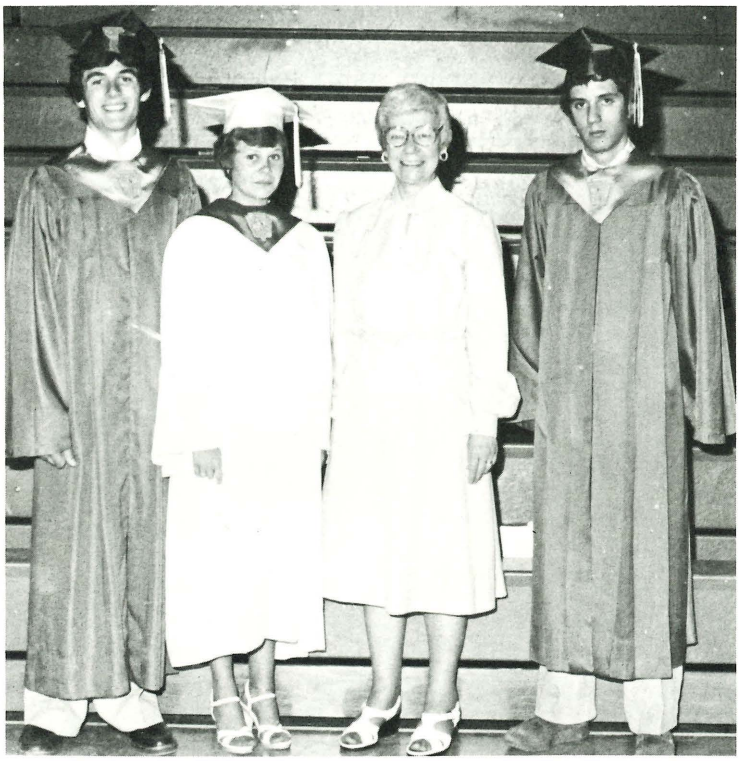

Chosen on the basis of Scholarship, Leadership, Character, and Service, each National Honor Society (NHS) member continually strived toward these qualities. With the official candle-lighting procession and the signing of the register, twenty-four new members were received into the NHS at the May Induction Ceremony. The goal of the NHS is to involve its members in projects designed to help others. This year, the NHS members raised $60.00 in the Shamrocks for Dystrophy Drive, and a school candy sale enabled them to send $75.00 to the Peace Corps. The NHS also helped four graduating seniors by awarding them NHS Scholarship Grants. The four were Julie Armstrong and Anthony Keane, NHS members; and Barb 8egley and Brends Tosch, deserving seniors. The NHS officers were Anthony Keane, President; Stewart Kramp, Vice-President; Joan Chidester, Secretary; and Julie Armstrong, Treasurer. The advisor was Miss Nolan.

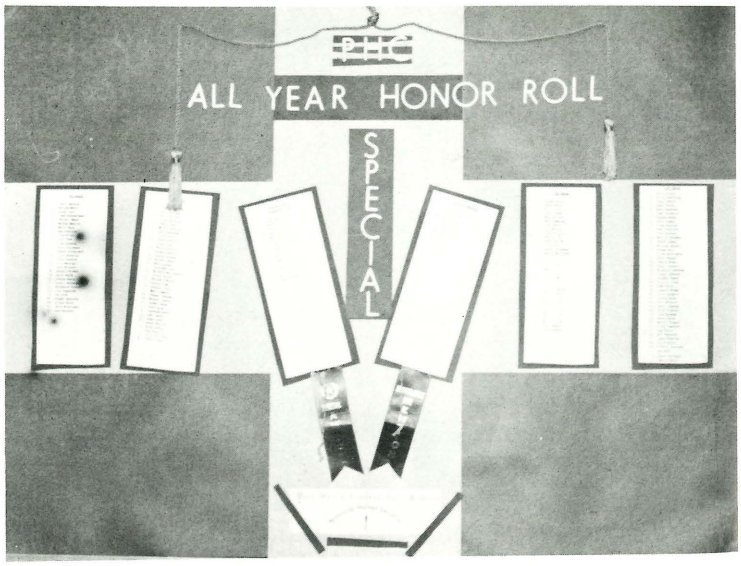

SOPHOMORES, TOP ROW L to R: Andrew Hickman, Laura Gardocki, Mary Schmitt, Marvin Gerlach, Connie Wolfe, Rachel Prout, Larry Klaus. BOTTOM ROW: Mike Laber, Dave Goltz, Michele Simpson, Michele McLaughlin, Laura Mallory.

JUNIORS, TOP ROW L to R: Kelly Limberg, Dani Albrecht, Mark Wyckoff, Todd Hillaker, Robert DeFrain, Janine Johnson, Dave Fiedler, Louise Wolfe. MIDDLE ROW: Barb Cummings, Judi Phillips, Lynne Conner, Julie Tocco, Bridget Paulus. BOTTOM ROW: David Keane, Rebecca Buss, Amy Sheaffer, Eric Meyer.

SENIORS TOP ROW L to R: Cindy Anglebrandt, Jim Thornley, Sharon Hyatt, Tora Spigner, Anthony Keane, Carol Limberg, Kris Jones, Dave Tocco, Stewart Kramp. MIDDLE ROW: Sue Berra, Ann Vass, Wendy Whitford, Linda Harrington, Joan Chidester, Bill Halpin, Marilyn Gossman, Joe Petrossi, Sue Fiedler, Gail MacGregor. BOTTOM ROW: Toni Fraelich, Lisa Reckker, Linda Summerer, Connie Hreha, Judi Meyer, Julie Armstrong, Deanna Dudas. NOT PICTURED: Michelle Jaskoski, Cheryl Johnson.

Le Freak

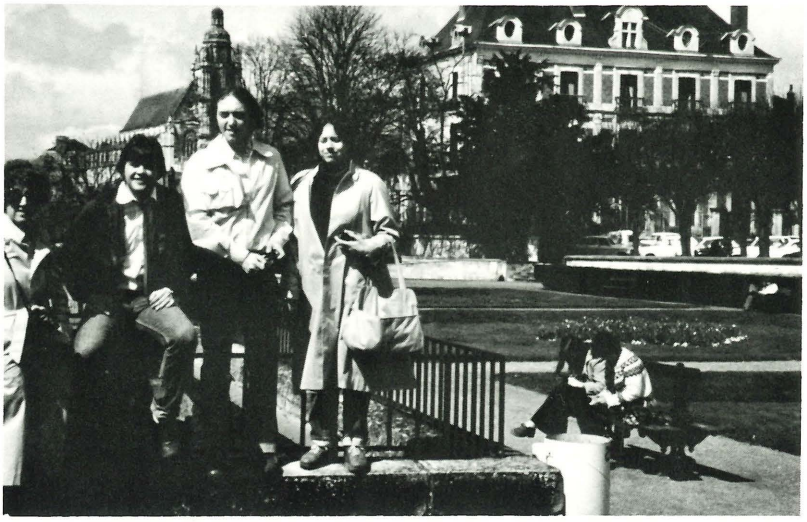

Even with two to three years of the French language versed and rehearsed, the 1978-1979 French Club treaded with wary footsteps the highways and byways of Paris. The guiding hand of Mr. LaBelle led all 12 through Versailles, Champs Elysees, Sacre Coeur, the Eiffel Tower, and even to the Paris police.

TOP ROW L to R: Mr. LaBelle, Mark Brandow, Tina Shank, Karen Sharrard, Michele Dudash, Sue Fiedler, Todd Hillaker, Terrie Grain, Barb Cummings. BOTTOM ROW: Becky Buss, Kim Butout, Sue Berra, Julie Cummings.

Conquistodor

The Spanish Club consists of those students in the Spanish class. This year's officers were Mark Wyckoff, President; Dave Keane, Vice-President; Tammy Warsinski, Secretary; and Donna Hathaway, Treasurer. The group was advised by Mr. Stafford. At the beginning of the year the students made pinatas which they broke at various times throughout the year. The group also went to SCCCC in order to see the Mexican dancers who were performing there. The club sold advent calendars at Christmas, and they held candy sales during school.

TOP ROW L to R: Art Velez, Mark Reilly, Chris Wilkinson, Paul Wyckoff, Eric Clark, Mike Seeley. MIDDLE ROW: Mark Wyckoff, Dave Keane, Tammy Warsinski, Donna Hathaway. BOTTOM ROW: Ben Fraelich, Sue Parker, Pat Keane, Ann Rowe. NOT PICTURED: Greg Whitican.

Back In The U.S.A.

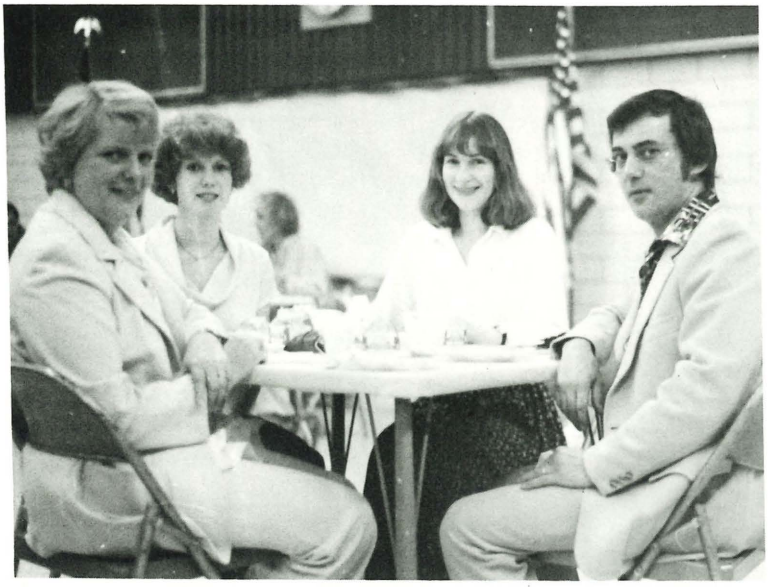

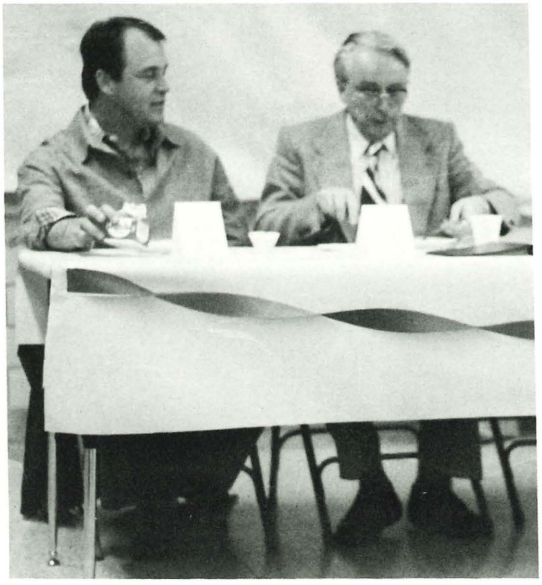

When fifteen German students and their teacher chaperone arrived at Detroit's Metropolitan Airport in April, it marked the beginning of an exciting visit. The friendships and experiences shared made their visit an educational one.

TOP ROW L to R: Connie Guitar, Paul Jacques, John Cuthbertson, Ken Swarts. MIDDLE ROW: Patti Davis, Alisa Teschendorf, Nancy Stein, Laurie Godlewski. BOTTOM ROW: Dianna Hill, Kay Schott, Betty Stein. NOT PICTURED: Patti Andreoni, Theresa McKenzie, Chris Wilkinson.

The Germans, participants in the exchange program sponsored by the NASSP, came from Hilden, West Germany. To better learn about the American lifestyle, they lived with American host families during their three-week stay. They met Mayor Timothy Lozen at the new city county building. They also had the opportunity to visit Greenfield Village, the Renaissance Center, and attend classes at PHC. Had they just arrived or was it time to say good-bye? The formal farewells at the Good-Bye Dinner hardly compared to the tearful ones at Metro — the scene of an anticipated arrival and a dreaded departure.

TOP ROW L to R: Peter Schnatenberg, Harald Jordan, Wilfried Röth, Axel Pastors. MIDDLE ROW: Herr Röth, Annette Depenbrock, Iris Rudloff, Jürgen Zielasek, Ralf Peters. BOTTOM ROW: Gudrun Klose, Sibylle Nichaus, Ute Späte, Sabine Kirschbaum, Annette Sommer. NOT PICTURED: Oliver Beys, Birgit Eickenberg.

Everything Is Beautiful

1978-79 HOMECOMING NOMINEES

FRESHMAN, TOP ROW L to R: Kelly Baker, Ann Rowe, Patti O'Connor, Darlene Price, Lori Mitchell, Sue Nofs. BOTTOM ROW: Beth Green, Becky Smith. NOT PICTURED: Liz Black, Ann Orr, Sue Warsinski.

SOPHOMORES, L to R: Debbie Ordowski, Micki Simpson, Penny Taylor, Gail Cowan, Deena Wheeler, Lee Ann Bradley, Sue Bradac, Lori Johns. NOT PICTURED: Cindy Howell, Tammy Hyslop.

JUNIORS, TOP ROW L to R: Dianna Rushton, Kathy Cavis, Lynn Schott, Julie Sattler, Lori Johnson, Kathy O'Connor. BOTTOM ROW: Deanna Maas, Kim Lambert. NOT PICTURRED: Barb Cummings, Julie Tocco.

SENIORS, L to R: Patti Andreoni, Vicky Price, Cindy Anglebrandt, Sue Berra, Dexer Chapman, Julie Armstrong. NOT PICTURED: Laura Cini, Heidi Apsey, Kim Artman, Laura Kerr, Pam Taylor.

Day By Day

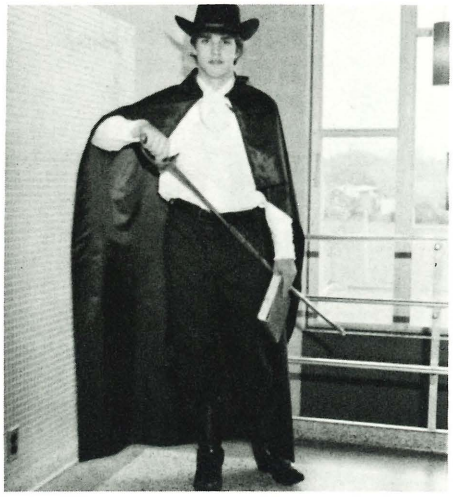

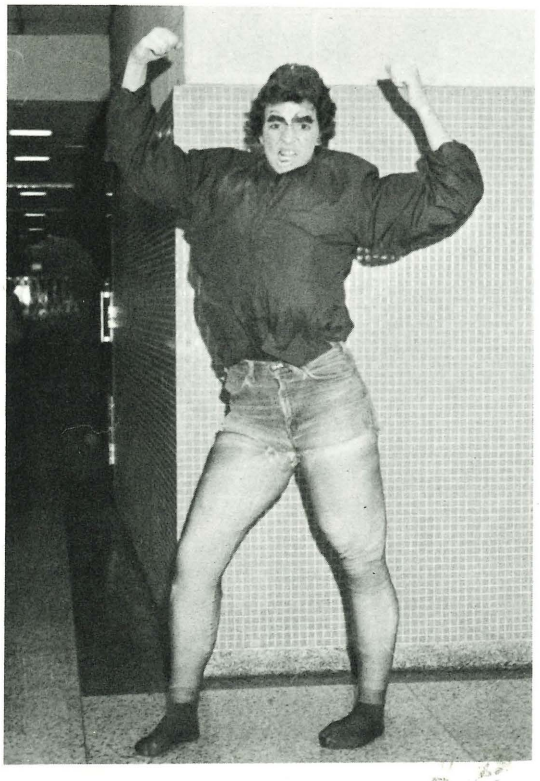

Throughout the week of October 23-28, PHC celebrated its 1978-79 Homecoming with Spirit Week and numerous other activities. The themes of the five dress-up days were Yesteryear, Athletics, International, Halloween, and Reverse. On each of these days, PHC students and teachers displayed their school spirit by wearing colorful costumes pertaining to that day's theme. Daily winners received points which were added to their class' total.

Captain Spirit and Girl Rah Rah visited classrooms and the cafeteria during the lunch hours, adding to the excitement of Homecoming 1978. With Spirit Week over and the Seniors (of course) taking first place in the Penny Jar Contest, Field Day began. In such events as the food eating contest, pumpkin relay, water balloon game, and tug-of-war, teachers and students exhibited skill as well as spirit. Then, when Robert Nicholas and Tony Almanza, among others, fell into the tug-of-war mud pit, Field Day ended with a splash. Other events included: a bon fire, a free disco, the judging of the walls, a Saturday morning parade, the afternoon game against Algonac, highlighted by the crowning of Dexer Chapman as Queen at the Saturday night Homecoming Dance.

Freshmen . . .

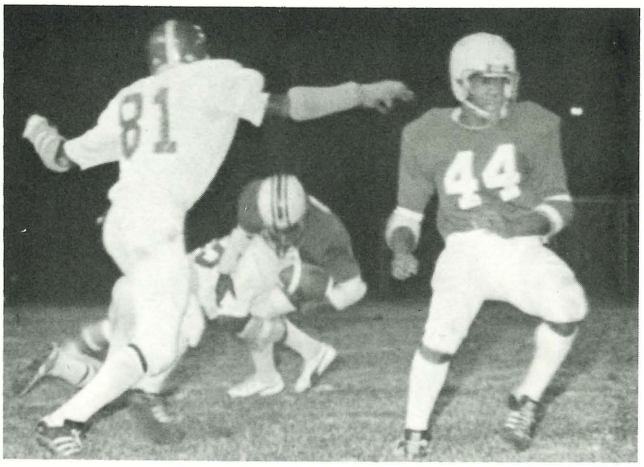

1978-79 FRESHMAN CLASS OFFICERS, L to R: Mr. Cooper, Advisor; Darlene Price, Vice-President; Jim Vass, President; Lilly Young, Treasurer. NOT PICTURED: Susie Warsinski, Secretary.

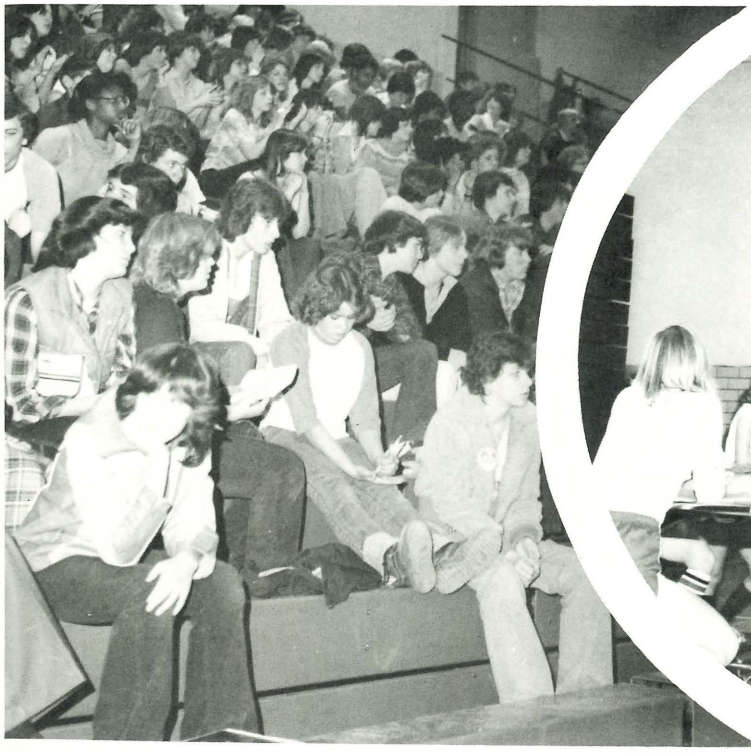

1978-79 FRESHMAN STEERING COMMITTEE, TOP ROW L to R: Marty Carrier, Todd Heering, Vince Baker, Jim Vass, Lisa Juzysta, Theresa Langolf, Linda Sedwick. BOTTOM ROW: Theresa Falk, Lynn Howe, Sue Yax, Anne Rowe, Becky Smith.

We've Only Just Begun

Ainsworth, Kevin
Alexis, Steve
Anter, Jami
Artman, Gregory

Ayotte, Jon
Baisley, Carol
Baker, Kelly
Baker, Vince

Balabon, Treise
Barnum, David
Barron, Ignocio
Beach, Eunice

Begley, Brian
Bennett, Todd
Berger, Debra
Berro, Nicole

Black, Bruce
Black, Elizabeth
Borowski, Paul
Bowne, Chris

Brown, Julie
Brown, Kristen
Burdick, Janice
Butout, John

Ryan, Kim
Bynum, Cynthia
Canham, Suzanne
Card, Vicky

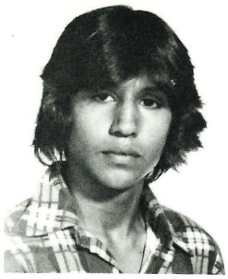

Carl, Thomas
Carrier, Martha
Castillo, Jose
Chapman, David

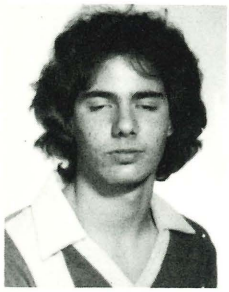
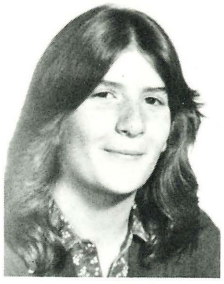

Cini, Michael
Clink, Kimberly
Clumfoot, Julie
Cole, Cheryl

Conner, Douglas
Cook, Randy
Course, Rhonda
Cuthbertson, John

D'Andrade, Dillon
Danko, Christina
Davis, Scott
DeBell, Denise

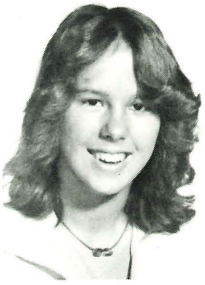

DeFrain, Richard
Dixon, Ovetta
Doehring, Matthew
Driggers, Janie

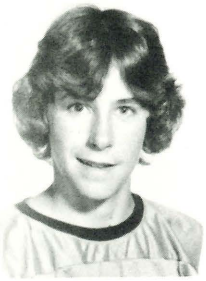

Duda, Linda
Eagle, Thomas
Emerich, Martha
Enright, Thomas

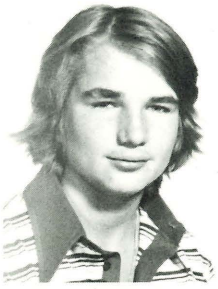

Evenson, Margaret
Fadell, Joanne
Fagan, Brian
Falk, David

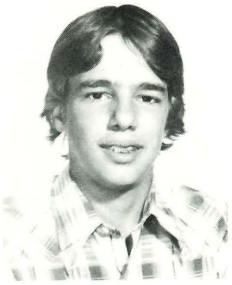

Falk, James
Falk, Julie
Falk, Matthew
Falk, Theresa

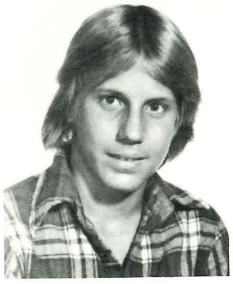

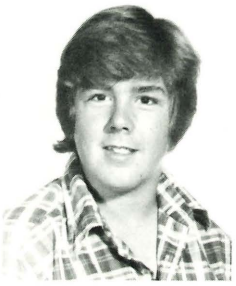

Foglesong, Chris
Fraelich, Ben
Frame, Roger
Fries, Judith

Frizzle, Scott
Gaertner, Kristine
Gardiner, Nicole
Gierman, Linda

Goodwin, Eugene

Gostinger, Anita

Goyette, Rene
Grabbitt, Lorinda
Graw, Matthew
Gray, John

Green, Beth
Green, Darius
Gregory, Timothy
Hagle, Valinda

Halifax, Brenda
Hamilton, Carl
Hand, Robert
Hanton, Shelli

Harnden, Tom
Harris, John
Harrison, Mike
Hartman, Jeffrey

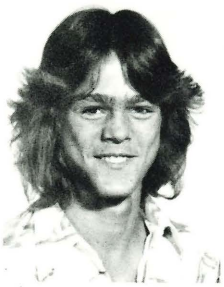

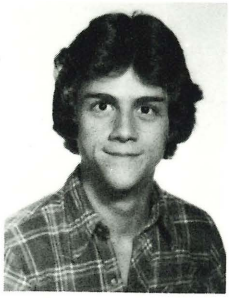

Hatlestad, Michael
Hawley, Jeffrey
Heath, Terri Lynn
Heering, Todd

Hernandez, Laura
Hill, Elizabeth
Hiller, Patrick
Hodges, Mike

Houck, Eric
Howe, Clark
Howe, Lynn
Hubble, Mark

Huffman, Debra
Hurst, Carol

Hyatt, Thomas
Jeske, Ron

Johnson, Lisa
Johnson, Steven

Jones, Michelle
Jones, Scott
Jones, Steven
Juzysta, Lisa

Karas, Mary
Kartes, Randall
Keane, Patricia
Kenner, Dawn

Kenner, William

Kerr, Cindy

Kilbourn, Kevin
Kirkendall, Edward
Kirkendall, Lee Ann
Klettner, Lee

Knowlton, Julie
Kodet, Jeffrey
Koehler, Scott
Koob, Marvin

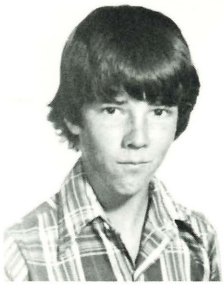

Koppel, Paul
Kosal, Sheryl
Kovach, Jim
Kramp, Steven

Kuzma, David
Lambert, Robert
Langolf, Angela
Langolf, Ann Marie

Langolf, Theresa
Lawry, Diane
Lay, David
Leathorn, Debbie

Lee, Susan
Lewandowski, Bobi Jo
Lindsay, Steven
Livingston, Robbie

London, Jeffrey
Lott, Lisa
Loxton, Margaret
Loxton, Tamara

Lubnow, Theodore
Maas, Michael
MacPherson, John
Martiny, Wanda

Masar, Barbara
Matthes, Pauline

Maxfield, Timothy
Maxwell, Jane

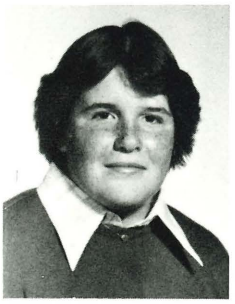

May, Douglas
McBean, Scott

McClarty, Kelia
McClure, Mary
McDougal, Jill
McLane, Rodney

McMillan, Venice
McRoberts, Douglas
Mellos, Arthur
Mervich, Thomas

Middleton, Robin
Miller, Garry
Miller, Scott
Mitchell, Lori

Molesworth, Lee
Mosure, Jenny
Muehlmann, Carl
Muela, Larry

Mugridge, Cathy
Murdock, Chris
Nicholas, David
Nofs, Susan

Norman, Cynthia
Norman, Kenneth
O'Connor, Patti
Orr, Ann

Pande, Rajiv
Parker, Martin
Parker, Sammy
Parker, Vanessa

Parker, Wanda
Parker, William
Patterson, Brenda
Peace, Graham

Pederson, Kathleen
Pederson, Penny
Perry, Patrick
Pettengill, Robert

Platzer, Elizabeth
Price, Darlene
Purcell, William
Quader, Paul

Ramos, Hala
Ramos, Kelly
Randolph, Gina
Reckker, Martin

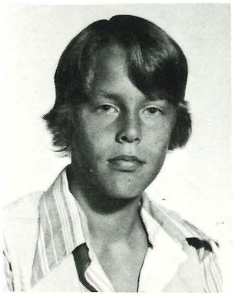

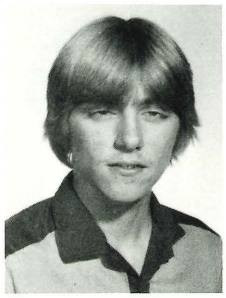

Reid, Michael
Reilly, Mark
Reynolds, Howard
Reynolds, Jack

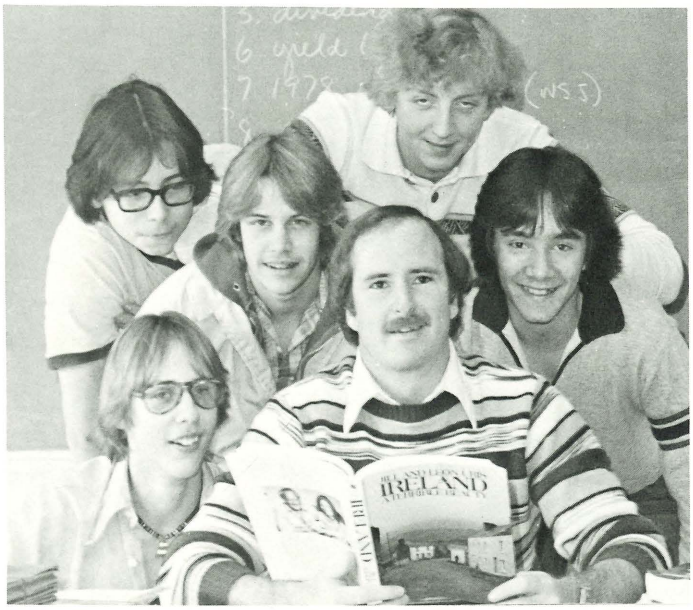

Richards, Katherine

Rix, David

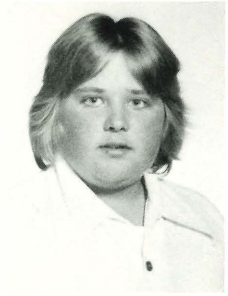

Roberts, Christopher
Rosine, Janie
Roskey, Robert
Roskey, Tammy

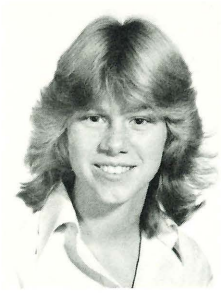

Rotondi, Frank
Rowbotham, Jeffery
Rowe, Ann
Rowe, Brenda

Rucker, Wayne
Salayko, Robert
Sanderson, Tina
Scahill, John

Schaut, Richard

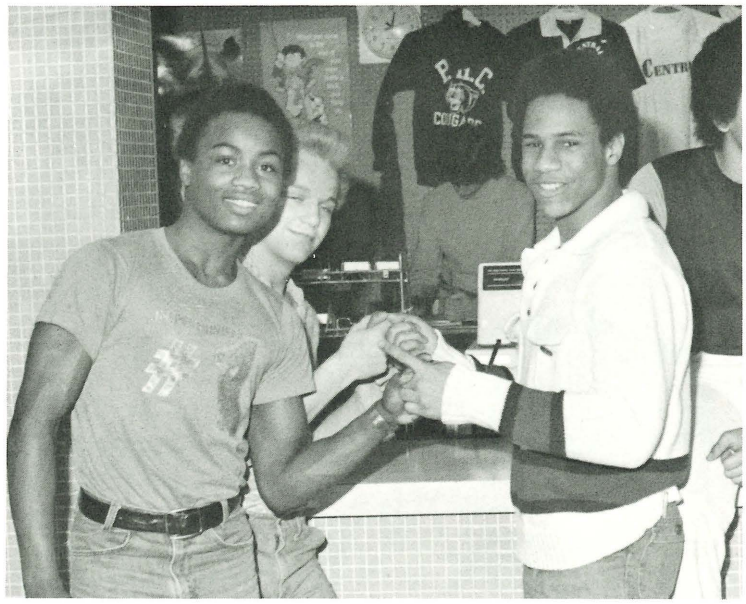

Schott, Thersa

Schumacher, Susan
Schuman, Liane
Sedwick, Linda
Shannon, Kathleen

Sherbutt, Lori
Shinn, Donald
Simons, James
Sloan, Cheryll

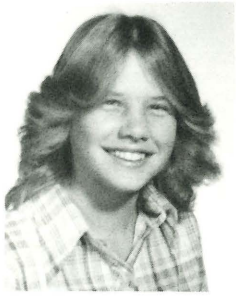

Smith, Carol
Smith, Rebecca
Smith, Richard
Smith, Robert

Snover, Joseph
Sopha, Phillip
Stokan, Penny
Suisse, Randy

Taylor, Scott
Thomas, Kimberly
Thomas, Sheila
Thompson, Constance

Thompson, Scott
Thornton, Ginger
Tocco, John
Todd, Dennis

Torres, Douglas
Tosch, Ronda
Tyrell, Joseph
Ureel, Steve

VanCamp, Sonya
VanLuven, Robert
Vass, James
Velez, Arthur

Vernon, David
Ward, Anthony

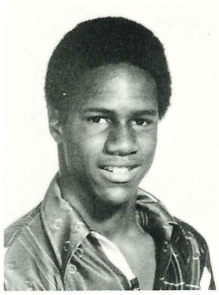

Warner, Rhonda
Warshefski, Mike

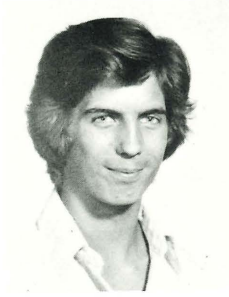

Warsinski, Susan
Warsinski, Todd

Wehrwein, Mark
Westbrook, Steven
Whitican, Gregory
Wilder, Jealynn

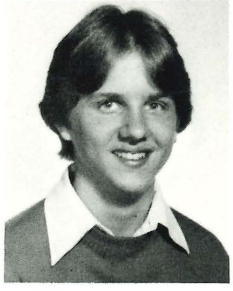
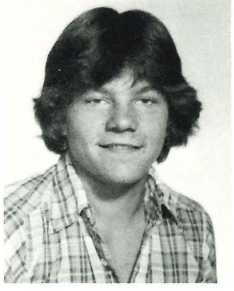
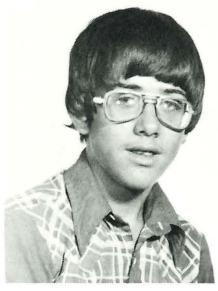

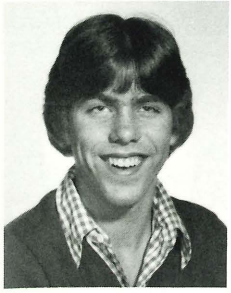

Wilkinson, Christopher
Williams, Roy
Wirtz, Connie
Wisswell, Lynn

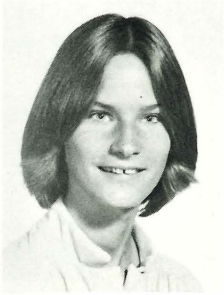

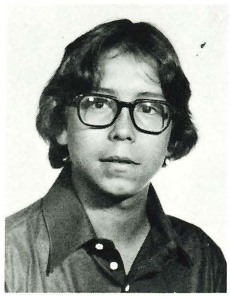

Witucki, Lisa
Wohadlo, Marie
Wood, Kimberly
Wright, Allan

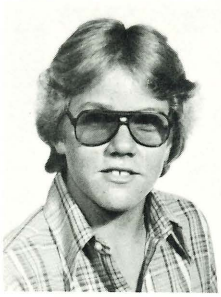
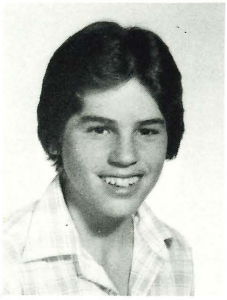

Wright, Andrea
Wurmlinger, Brian
Wyckoff, Paul
Yax, Susan

Young, Debbie
Young, Lilly
Zeros, Beth

NOT PICTURED: Scott Chapman, Kent Cornette, Bryan Daugherty, Tim Fadell, John Lomp, Robert Lum, Ken Maxwell, Larry Mireles, John Pospishel, Randy Sparr, James Sterling.

Sophomores . . .

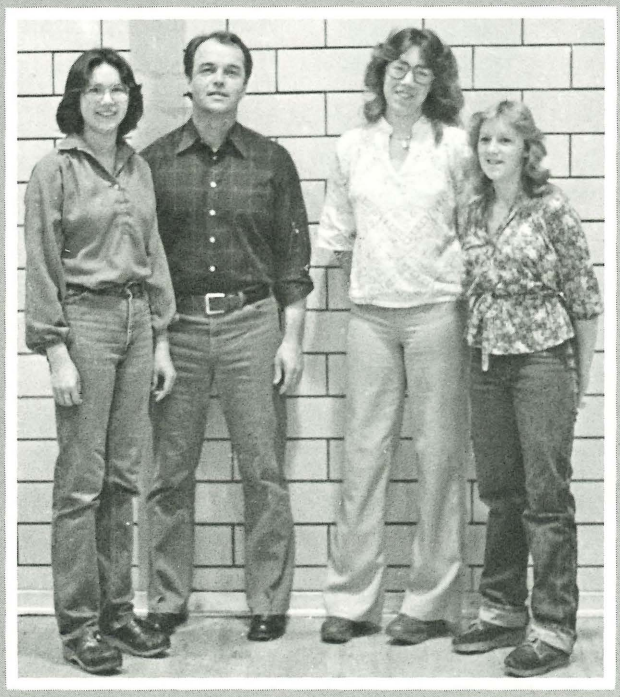

1978-79 SOPHOMORE CLASS OFFICERS, L to R: Carol Wright, Treasurer; Mr. Stafford, Advisor; Sherri Butler, President; Darlene Helmrich, Secretary. NOT PICTURED: Lori Johns, Vice-President.

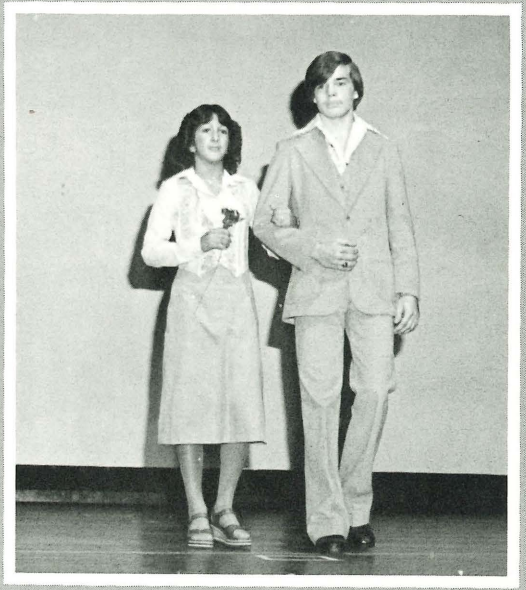

1978-79 SOPHOMORE STEERING COMMITTEE, TOP ROW L to R: John Kaiser, Ken Kosal, Jim Rankin, Dave Goltz, Deena Wheeler. BOTTOM ROW: Leann Bradley, Mickie Simpson, Theresa McKenzie, Laura Gardocki.

Life's Been Good To Me So Far

Adkins, Deanna
Ainsworth, Sheila
Almanza, Anthony
Andreoni, Allan

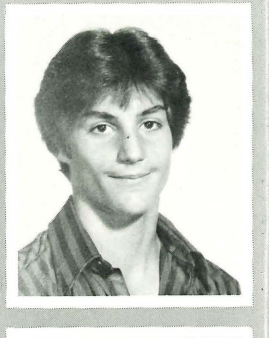

Anter, Michelle
Armstrong, David
Ashton, Tina
Atfield, Lori

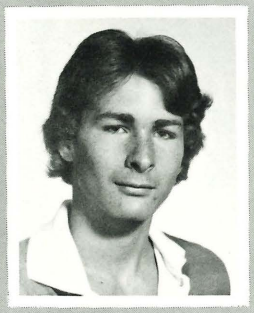
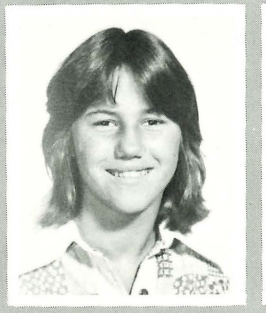
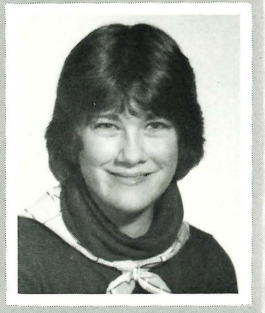

Ayotte, Christine
Babcock, Robert
Baker, David
Baker, Russel

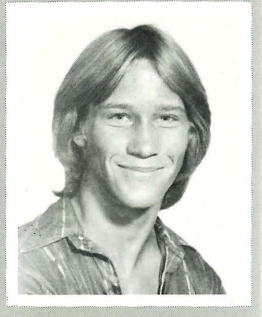

Bannister, Scott
Barajas, Mary Jane
Barry, Patricia
Baunoch, Brenda

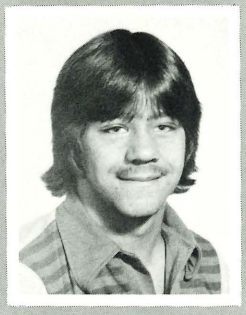

Beach, James
Bell, Eric
Berube, Rebecca
Blake, Daniel

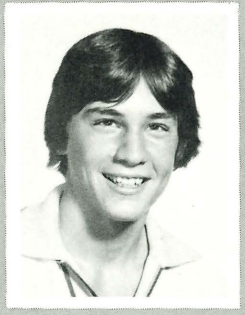
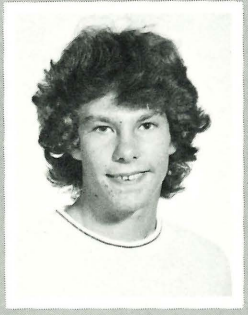

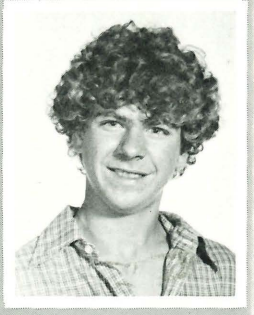

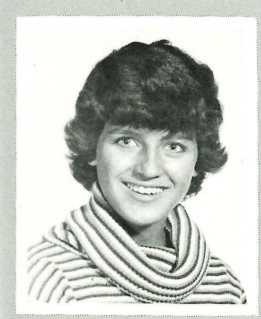

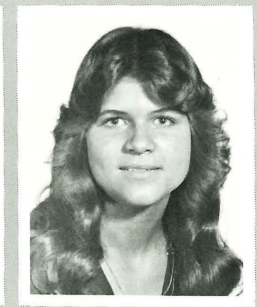

Borkowski, Tina
Boucher, Lisa
Bowne, Traci
Bradac, Susan

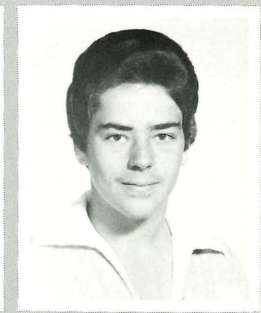
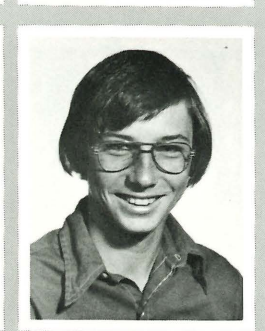
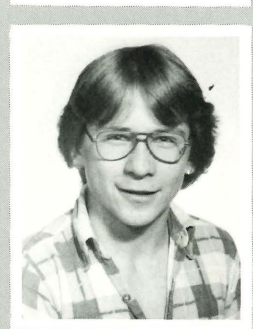

Bradley, Leann
Brandow, Mark
Breckon, Ronald
Bucholtz, Dennis

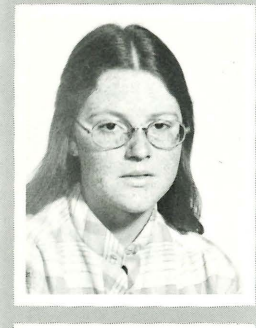
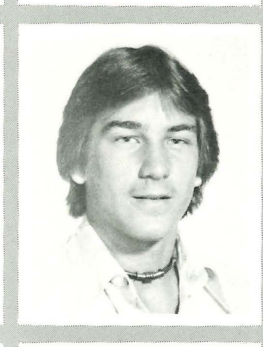

Buckley, Lexandria
Burleigh, Thomas
Burney, Dale
Butler, Sherri

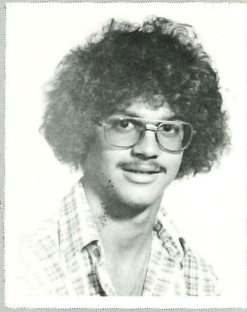

Butzin, Jeff
Campbell, Jill
Campbell, Lori
Campbell, Neil

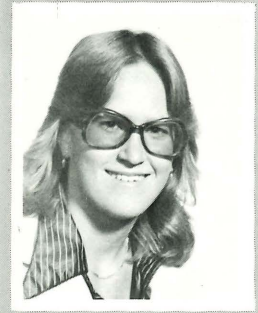
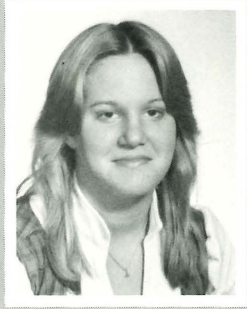
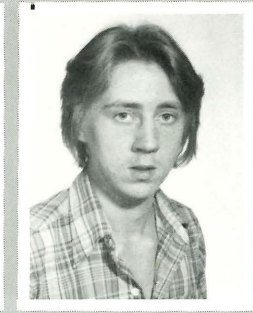

Campbell, Wendy
Carlisle, Lorri
Carpenter, Edwin
Castillo, Jessi

Castillo, Martha
Chappelle, Brent
Charles, William
'Cline, Cindy

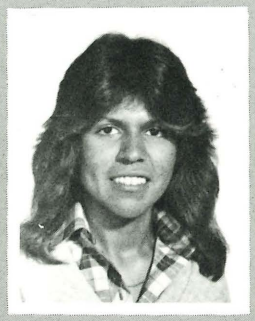
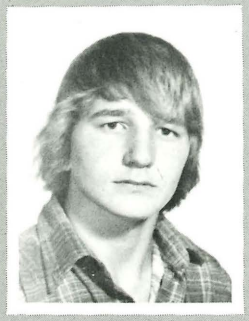
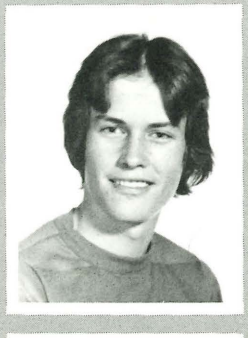

Cole, James
Collinge, Sherri
Cook, Michelle
Cowan, Gail

Crockett, Tyler
Culpepper, Rose
Dalbec, Tracy
Davis, Delmar

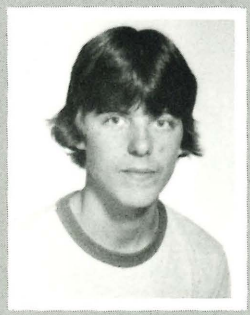

Davis, Edward
Davis, Troy
Deanda, Rosemary
DeBell, Charles

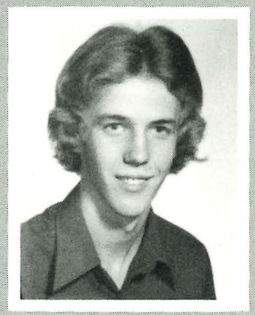

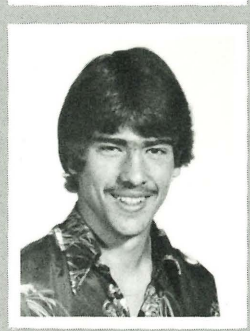

DeBell, Deborah
DeLong, Debbie
Dickinson, Gregory
Diggs, Fred

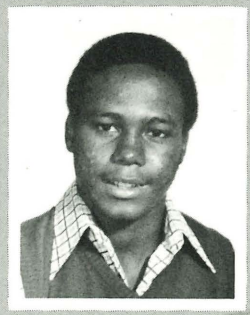

Docherty, Kathy
Dolan, Jody
Dudash, James
Duncan, Charles

Eastman, David

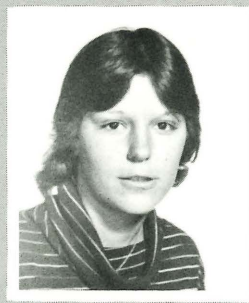

Ernst, Kimberly

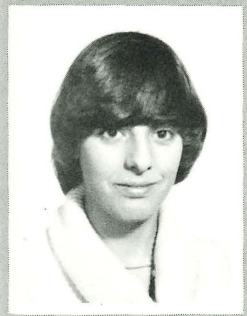

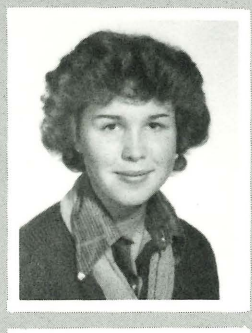

Falk, Linda
Falk, Lisa
Feeny, Shannon
Fenner, Vickey

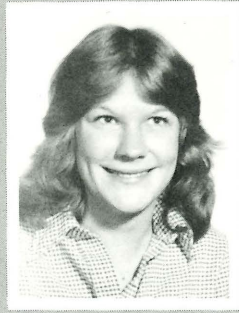
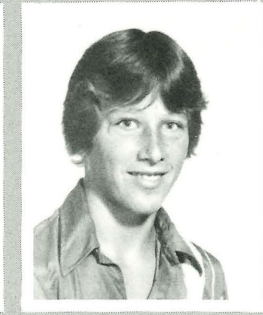

Flexter, Marty
Foglesong, Steven
Fox, Lisa
Fox, Matthew

Gamble, Julie
Gamble, Laura
Gardner, David
Gardocki, Laura

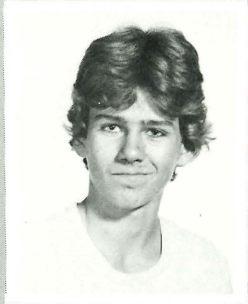

Genaw, Dennis
Gerlach, Marvin
Glombowski, Ron
Glyshaw, William

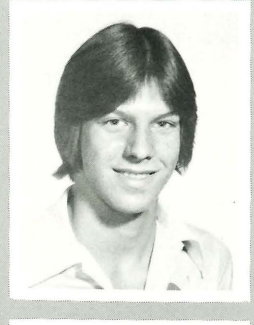
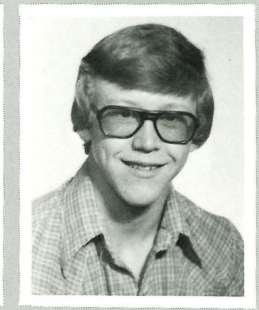
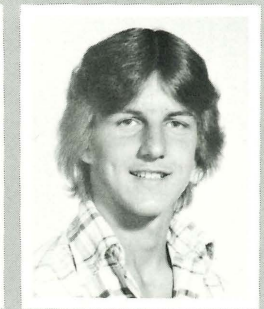
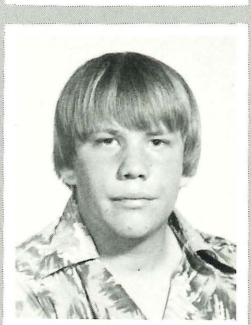

Goltz, David
Goodman, Donna

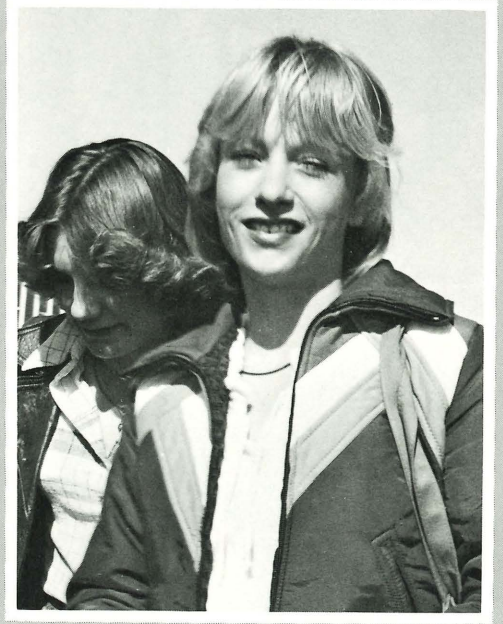

Goodrich, Catherine
Goyette, Ross

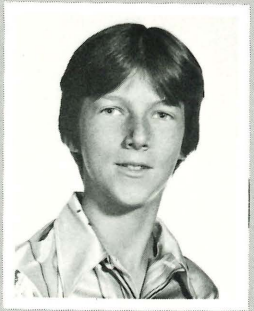

Gray, Linda
Green, Kimberly
Green, Michael
Green, Stephen

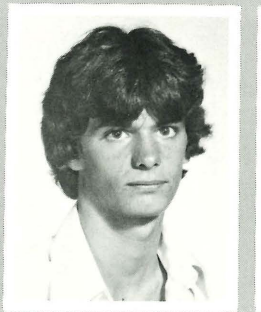

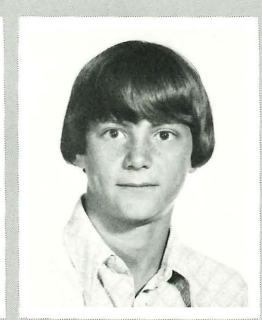

Greene, Darrell
Gregory, Bruce
Groulx, Theresa
Guitar, Connie

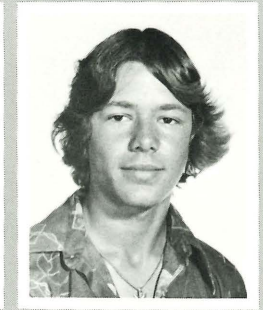
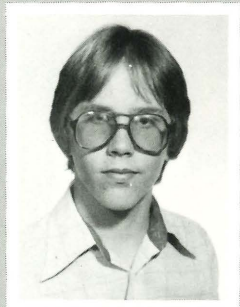
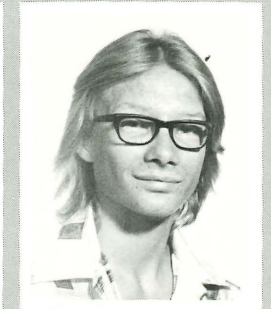

Haddix, Brenda
Haddix, Curtis
Halamka, Steven
Halifax, James

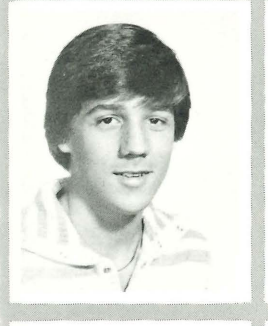
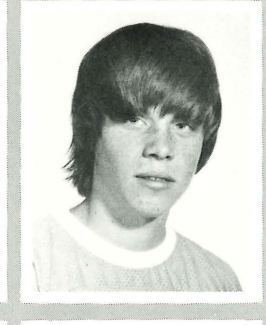

Hartman, Daniel
Hartman, Roy
Haskins, Stephanie
Hathaway, Donna

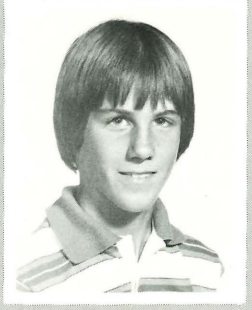

Hawkins, Laura
Heim, Debbie
Helmrich, Darlene
Henry, Douglas

Hensley, Anita
Hering, Laura
Hickman, Andrew
Hill, Dianna

Hiller, Bradley
Hirons, Thomas
Hoffman, Dennis
Holzberger, Robert

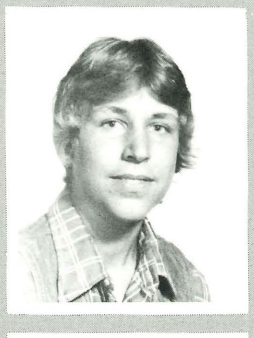
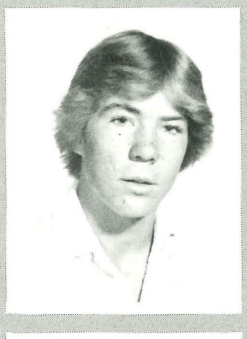
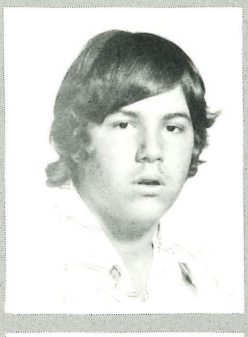
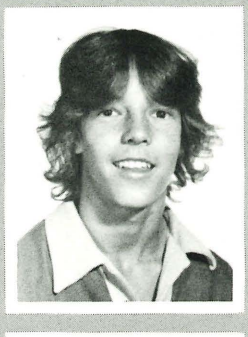

Hopp, Timothy
Howe, Scott
Howell, Cynthia
Hudson, Martin

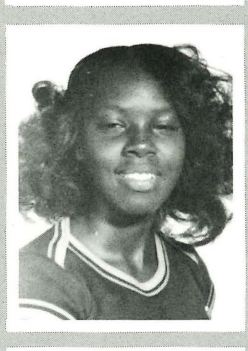
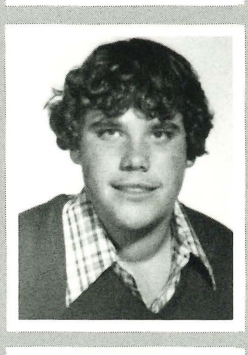

Hurst, Sandra
Hyslop, Tammy
Jackson, Derrick
Jahn, Scott

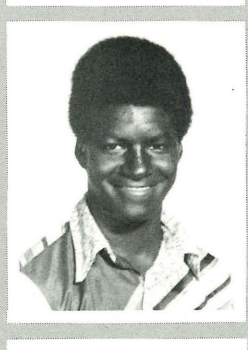
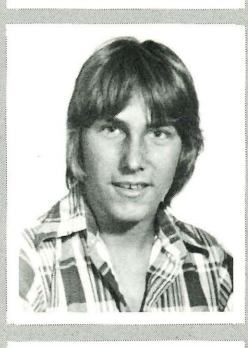

Jaskoski, Mark
Jechura, Jeff
Johns, Lori
Johnson, David

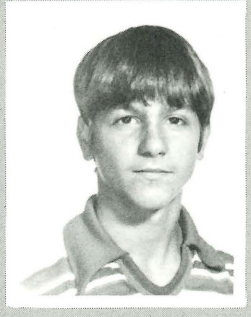
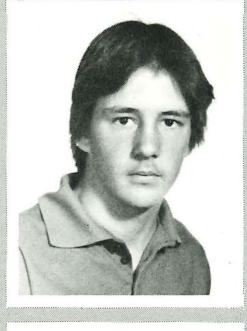

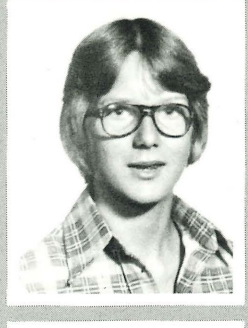

Jones, Bobie
Jones, Thomas
Kaercher, Kathy
Kaiser, John

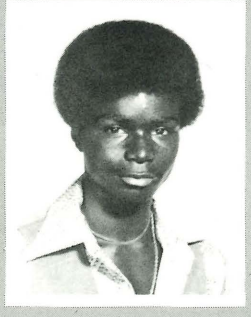
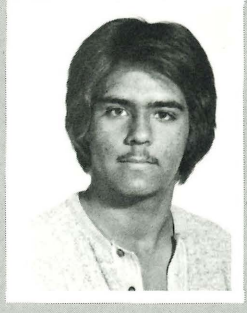
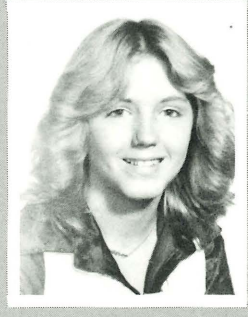
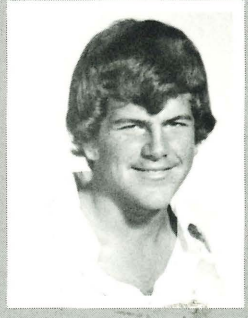

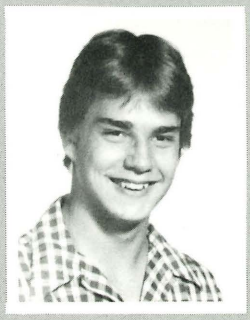
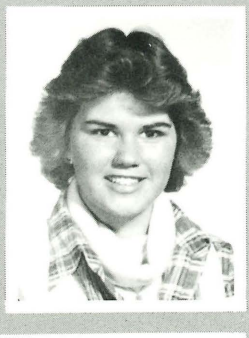
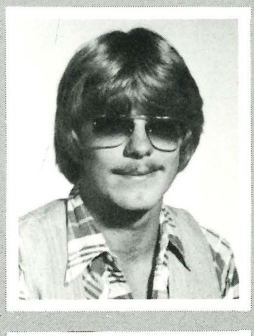

Kelly, Leann
Kerbyson, Dale
Kettlewell, Robin
Klaus, Larry

Koon, MaryEllen

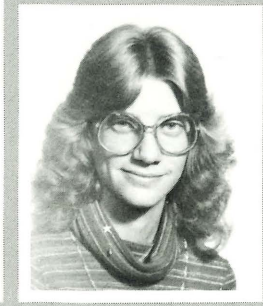

Koppel, Cheryl

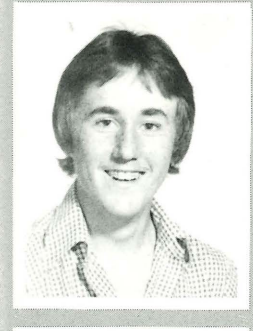

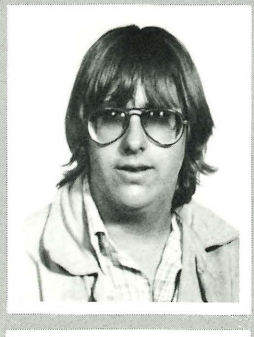

Kosal, Kenneth
Kramp, Virginia
Kramp, Wendy
Krell, Gorden

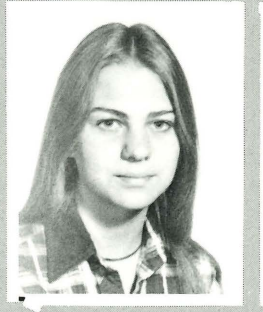
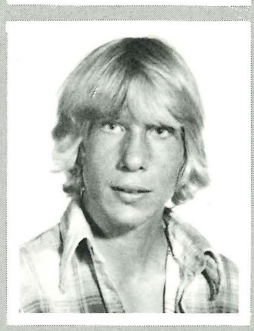

Laber, Michael
Langolf, Katheryn
Langolf, Lori
Langolf, Steve

LaVere, Peggy
Leavitt, Kathy
Lee, Kevin
Lerch, Ralph

LeVine, Cheryl
Logan, Chalres

Lott, Deborah
Loxton, Carol

Lozano, Gene
Lysaght, Mark

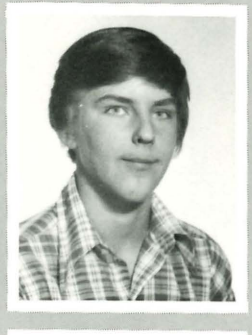

Mallory, Laura
Martin, Robert
Matts, Virginia
Maxfield, Richard

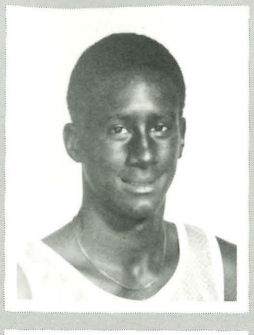
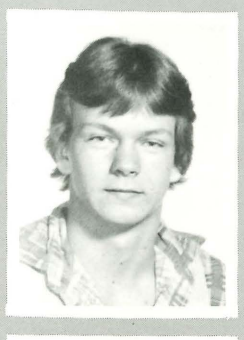

McClarty, Ronnie
McColman, David
McDougal, Mary
McKenzie, Theresa

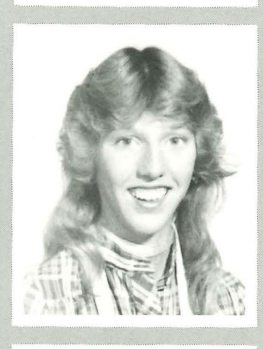

McLane, Kimberly
Mertz, Salena
Miller, Christine
Miron, Michelle

Miron, Robin
Moeller, Randy
Mollan, Susan
Moore, Michael

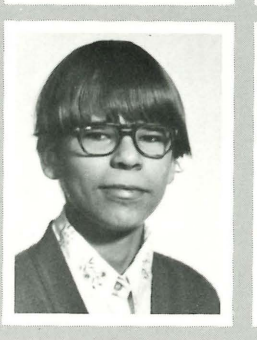
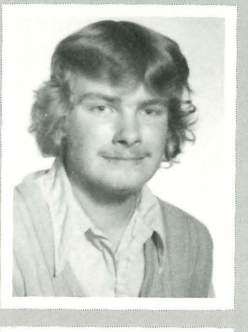
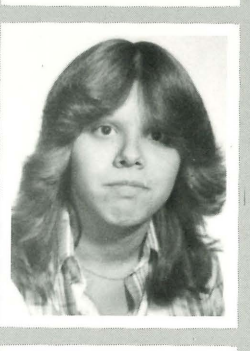

Morash, Sarai Ann
Munroe, Scott
Myers, Jon Paul
Navarre, Debra

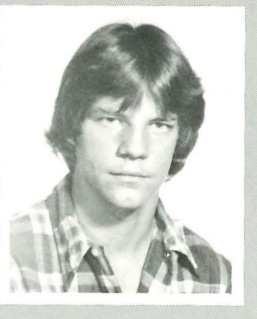

Nichols, Craig
Nofs, Sandra
Olila, Janene
Ordowski, Debra

Parker, Susan
Paulus, Matthew
Perry, Laura
Peters, Joseph

Pickering, Bret
Pinnix, Stacey
Pinnix, Tracy
Plant, Scott

Porter, Brian

Prax, Harvey

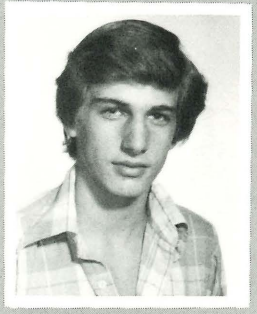

Prout, Rachel
Pryor, Barbara
Rankin, James
Ravin, Brian

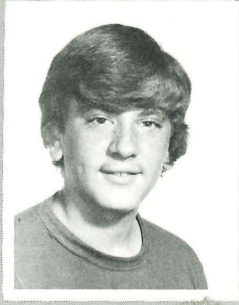

Ried, Theresa
Richards, Heidi
Richards, Randall
Ripley, Lois

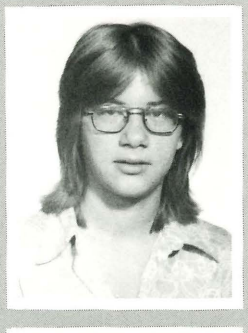

Rowbotham, Christine
Rowbotham, Jay
Rowbotham, Joyce
Rowse, Karen

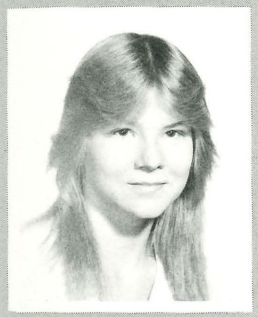

Rushton, Vickie
Rutkofske, Troy
Salayko, John
Sass, Jerri Lynn

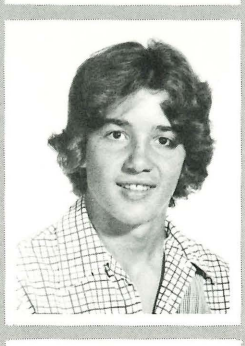

Sass, Terri Lee
Schmitt, Mary Kay
Schrader, Thomas
Sears, Brian

Seeley, Michael
Seim, Victor
Senyk, Ed
Shagena, James

Shank, Tina
Shreeve, David
Simpson, Mickie
Slider, Lorrie

Slowinski, Michael
Sly, Richard
Smith, Donna
Smith, George

Smith, Jodi
Smith, Lawrence
Smith, Leslie
Smith, Pamela

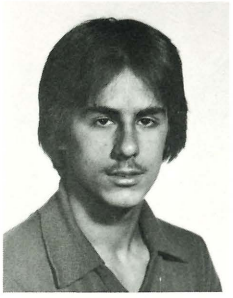

Smith, Rene
Solomon, Brian
Sono, Keiko
Sorrell, Carl

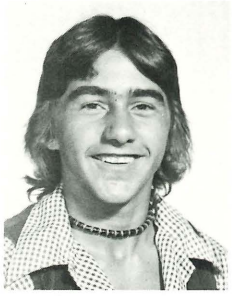

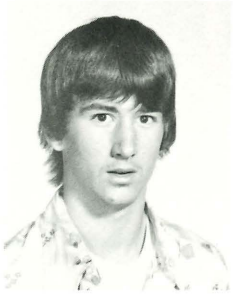

Spigner, Elaine
Stein, Wendy
Stevenson, James
Stewart, Darlene

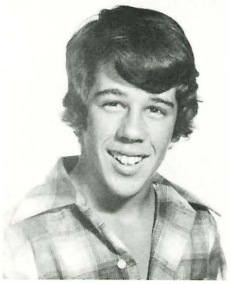
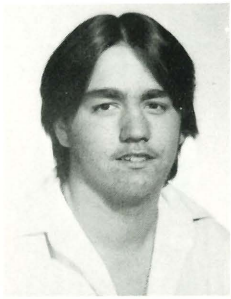

Stewart, Douglas
Suisse, Jack
Sullivan, Henry
Swarts, Kenneth

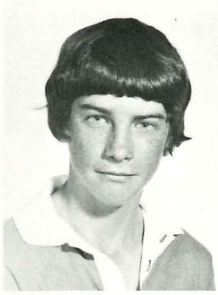

Sweeney, William
Tacie, Judy

Taylor, Rita
Taylor, Penny

Thompson, Rebecca
Thronton, Robin

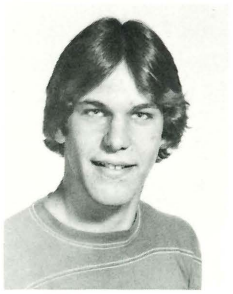

Ticknon, Rebecca
Tripp, Susan
Trzasko, David
Tuttle, Kevin

Tyson, Denise
Urban, Thomas
Vernon, Laura
Vought, Lori Ann

Wacker, Timothy

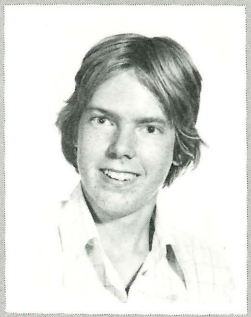

Ward, Michael

Wargo, Jeffrey
Warsinksi, Tammy
Webster, Theresa
Weston, Kirk

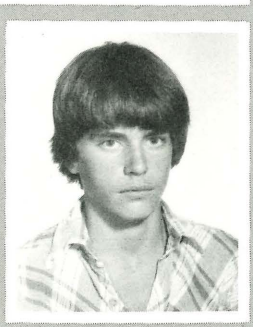

Wheeler, Deena
White, Cheryl
White, Kim
Whitford, Susan

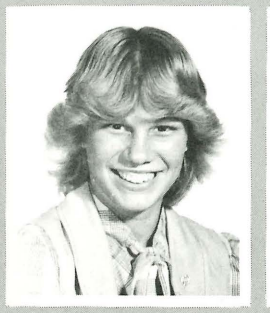
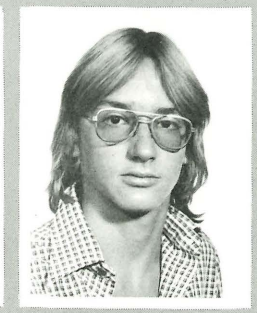

Whitican, Michelle
Wilder, Daniel
Williams, Shelly
Wilson, Pamela

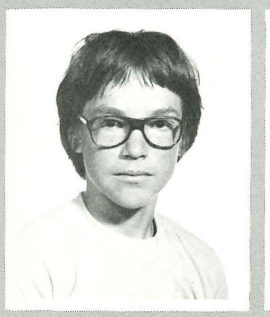

Wilyznski, John
Wolfe, Connie
Wolff, Roger
Wollen, Steven

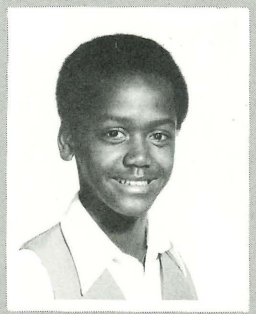

Wright, Carol
Wyllie, Laura
Yax, Sherry
Young, Edward

Young, Mary
Zarling, John

NOT PICTURED: David Albert, Vanessa Armstrong, Iris Barron, Paul Borowski, Catherine Brown, Tim Dandron, Renee Deryck, Raymond DeWalt, Becky Edmondson, Tyrone Evenson, John Gauthier, Richard Heiser, Frank Hernandez, Tim Kramer, David Leathorn, Jackie Logan, Gary Loxton, LeeAnn Lyon, Bill McClarty, Michelle McLaughlin, Pamela Moran, Shirley Olney, Gary Pavey, Dave Petrossi, Lawrence Roelens, Thomas Sawdon, James Shepley, Edward Shively, Brenda Singles, Charles Smith, Cletus Stevens, Rhonda Wolfe.

Juniors . . .

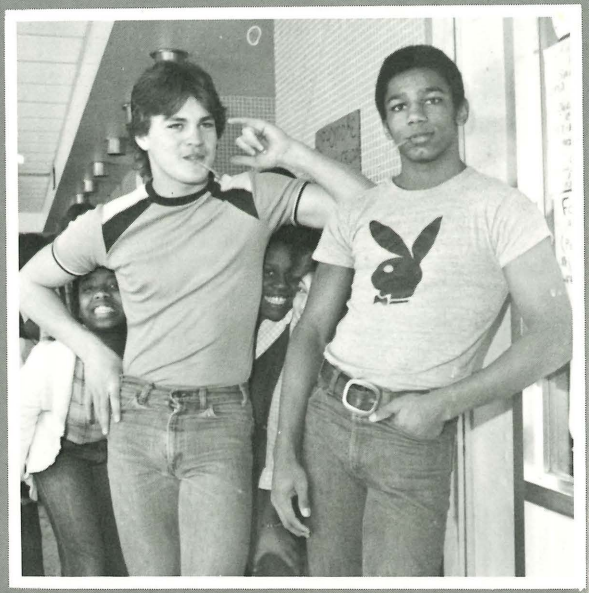

1978-79 JUNIOR CLASS OFFICERS, TOP ROW L to R: Brett Alloway, Vice-President; Mr. Koerber, Advisor; Eric Meyer, President; BOTTOM ROW: Michele Philippe, Historian; Naomi Haeck, Secretary, Dave Keane, Treasurer.

1978-79 JUNIOR STEERING COMMITTEE, TOP ROW L to R: Stuart Smith, Julie Sattler, Barb Cummings, Dave Keane. MIDDLE ROW: Bridget Paulus, Tammy Evenson. BOTTOM ROW: Sandy Purcell, Julie Tocco, Michele Philippe.

(We've Got) High Hopes

Adkins, Jeffery
Adkins, Richmond
Adolph, Rodger
Aguinaga, Mike

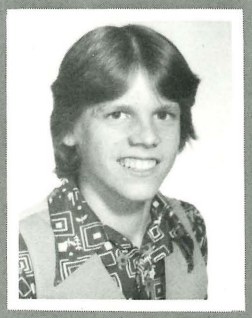

Albrecht, Dani
Alloway, Brett
Apsey, Curtis
Armstrong, Jennifer

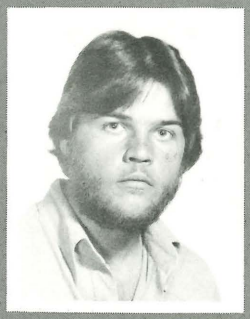

Armstrong, Mark
Arvoy, Sharry
Baisley, Catherine
Beach, Veronica

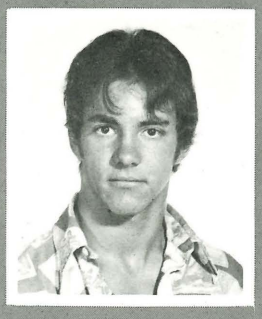

Bennett, Scott
Berger, Michael
Berra, Kathleen
Black, David

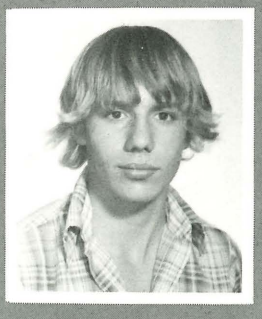
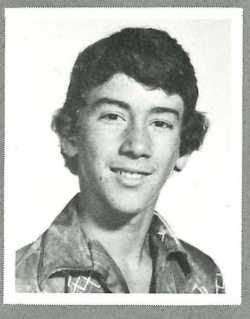

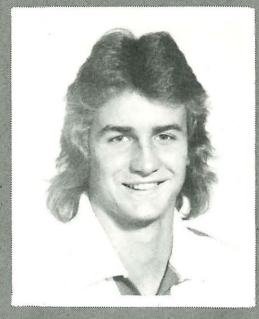

Block, Bud
Bodeis, Marty
Borowski, David
Bradac, Richard

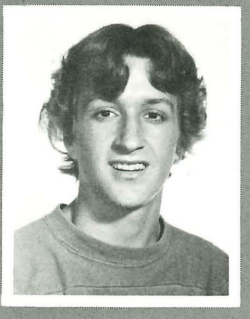
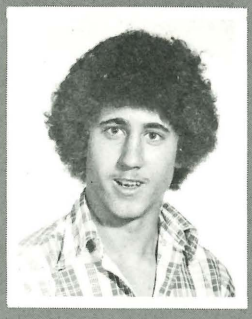

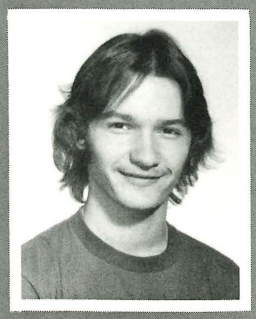

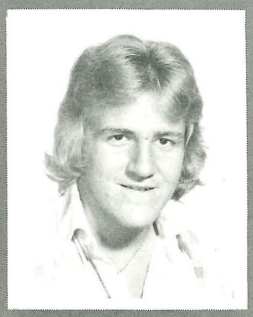

Brannon, Curtis
Brown, Katherine
Brown, Kyle
Buchheister, Sharon

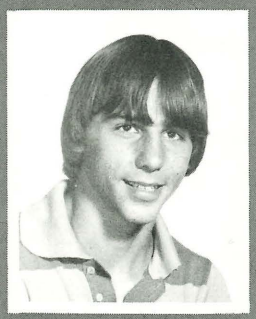

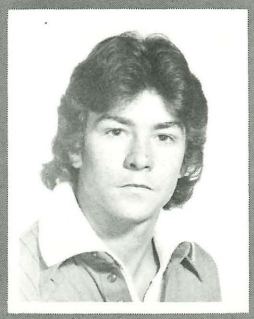

Burda, Douglas
Burleigh, Deborah
Burns, Mark
Buss, Becky

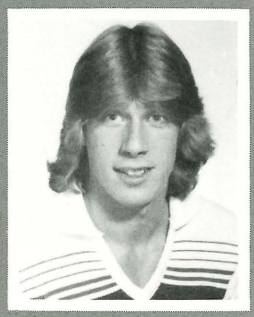

Butout, Kim
Canham, Marilyn
Capadagli, James
Card, Lisa

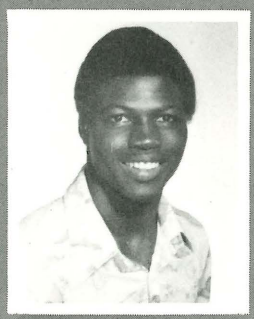
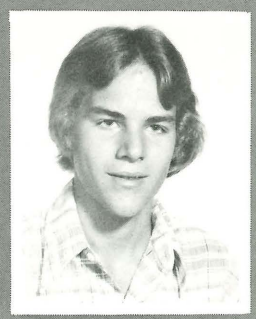

Castillo, Mary Lou
Cavis, Kathy
Chapman, James
Clark, Eric

Clubb, Pamela
Cocco, Tracy
Conner, Lynne
Cook, Catherine

Cook, Laurie
Cote, Monique
Cowan, Frederick
Crimmins, Daniel

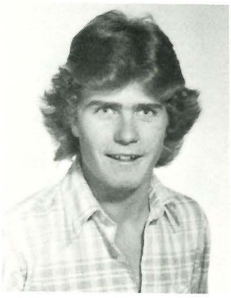
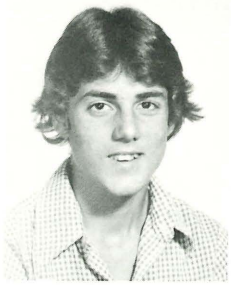

Crison, Cindy

Crockett, Andrea

Cummings, Barb
Curtis, Michelle
Daley, Keith
Davis, Alan

DeFrain, Robert
Dickinson, Jade
Diller, Lydia
Dock, Teresa

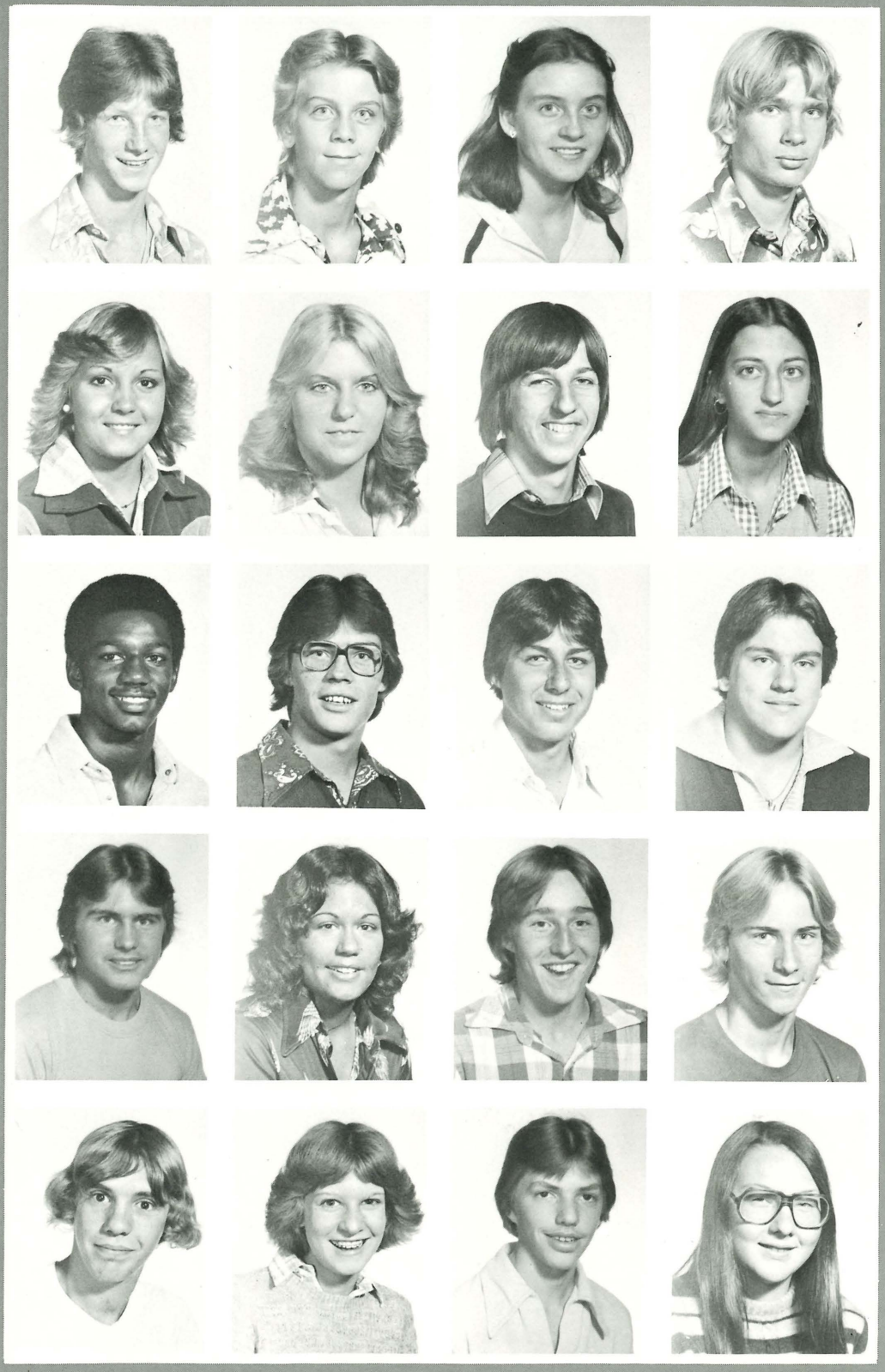

Doehring, Richard
Doherty, Mark
Dombrowski, Patti
Edie, Timothy

Evenson, Tammy
Everitt, Shelley
Fahrholz, Dirk
Falk, Judy

Faulkner, Shawn
Feeny, Shawn
Fernandez, Ralph
Fiedler, David

Fields, James
Fischer, Kim
Flynn, Brian
Forbes, Brian

Frasier, Steve
Friley, LeeAnn
Gamble, Emery
Gardner, Shelley

Gierman, LeeAnne
Gillett, John
Glombowski, Martin
Glombowski, Diane

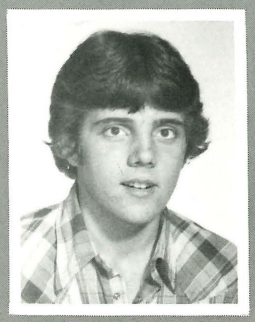

Godlewski, Laurie
Gonzales, James
Goodman, Phyllis
Gordon, Gayle

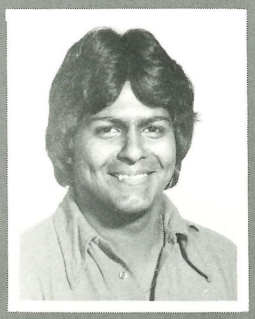

Gostinger, Gary
Goudie, Russell
Grace, Merrilyn
Gray, Robert

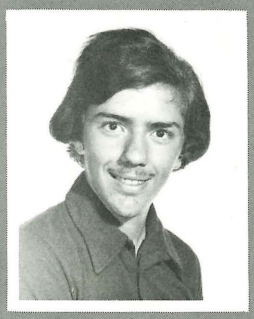

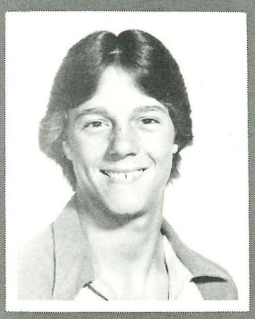

Gray, Kristine
Green, Matt
Greene, Robert
Gregory, Benny

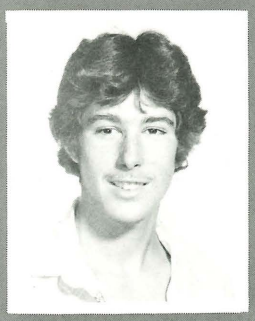
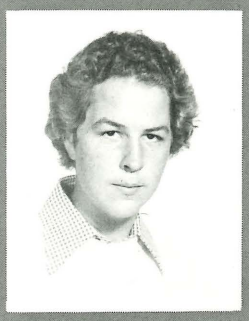
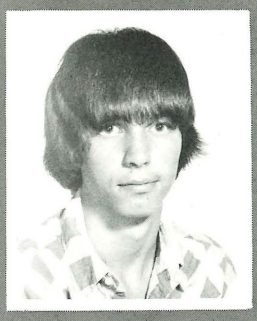

Gutierrez, Dennis
Guy, William
Haeck, Naomi
Hale, Carol

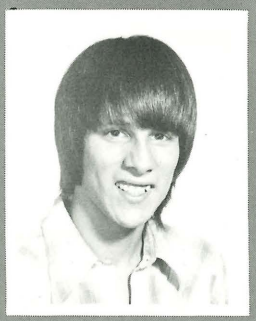
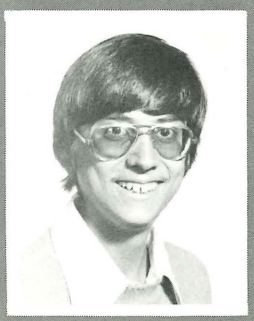
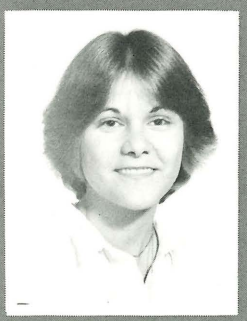

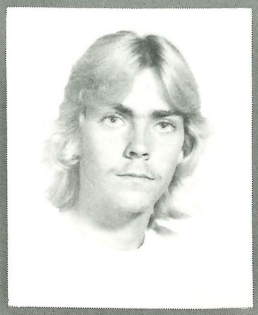
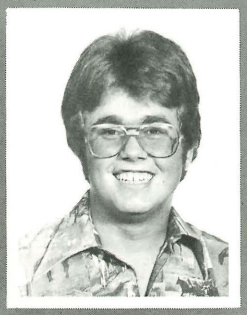

Hall, Ricky
Hamilton, Terry
Harris, Carolyn
Harris, Marilyn

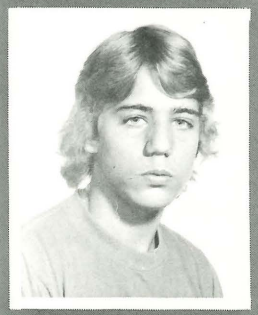

Hartman, Richard
Harvey, Debbie
Hathaway, Cheryl
Haynes, Jeffrey

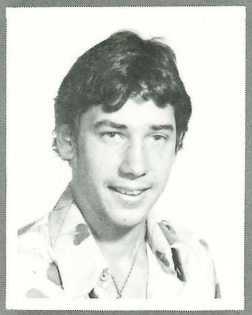

Heath, James
Helwig, Judy

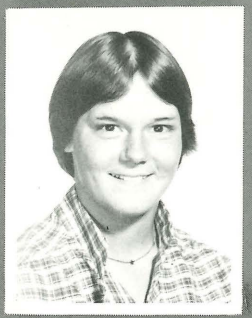

Henderson, Karen
Herman, John

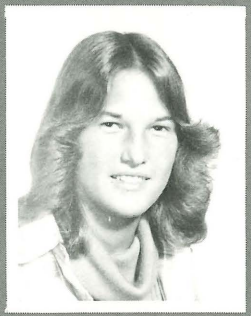
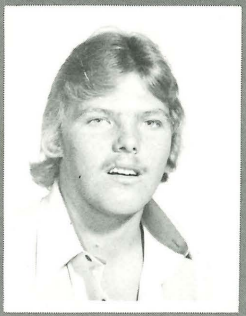

Hickey, Erin
Hill, Jacquelynn
Hill, Jesse
Hillaker, Todd

Holden, Suzanne
Holmes, Michelle
Holmes, Yvonne
Hopp, Alexander

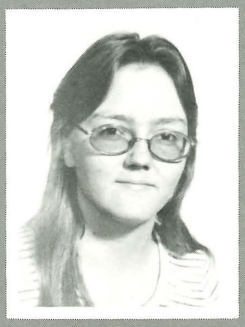

Howe, William
Hubble, Debbie
Jackson, Lori
Jacobs, Danny

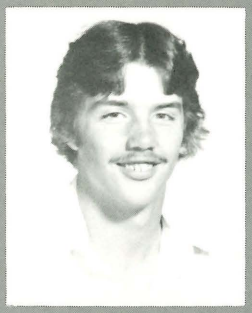

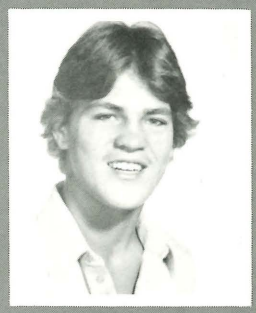

Jacques, Chantal
Johnson, Janine
Johnson, Lori
Keane, David

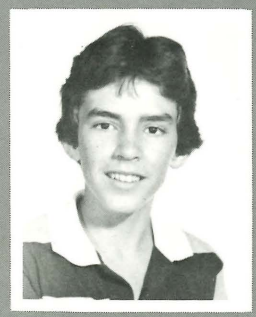

Kennedy, Thomas
Kercher, Jon
Kilbourn, Kandy
Kinder, Michael

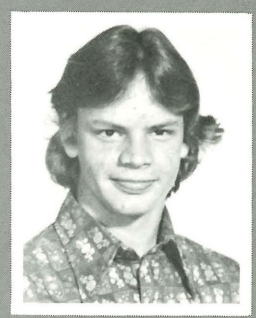

Knowles, Tracie
Kovach, David
Lambert, Kimberly
Lautner, Paul

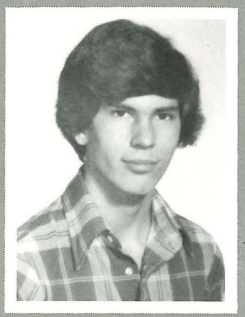

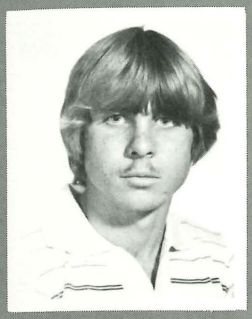

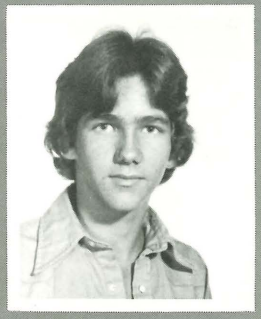

Lavalle, David
LaVere, Penny
LaVere, Walter
Lavery, Dean

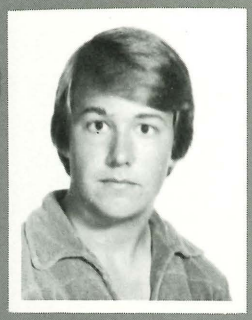

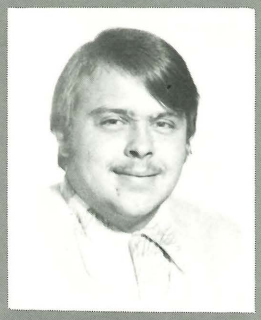

Lawrence, Cameron
Lawry, Bryan

Limberg, Kelly
Linehan, Mary

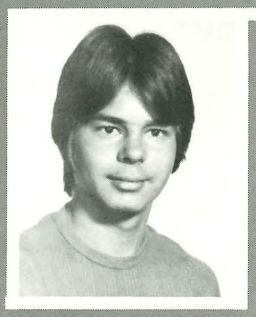

Lott, Mary
Lozano, Buddy
Lozano, Mary
Maas, Deanna

MacPherson, Lori
Martiny, Alice
Masar, Janet
Mattox, Timothy

May, David
McClure, Brenda
McCormick, Diane
McDaniel, Deborah

McManaman, Jeffrey

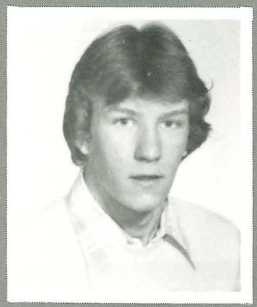

McMillan, Tammy

Mehrer, Tory
Mellos, Vicky
Mertz, Catherine
Mervich, Lawrence

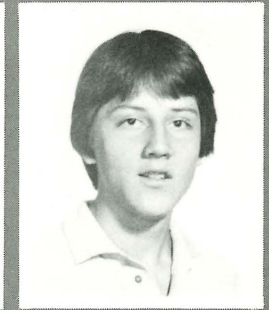

Meyer, Eric
Miller, Ann
Miller, Charles
Miller, Frederick

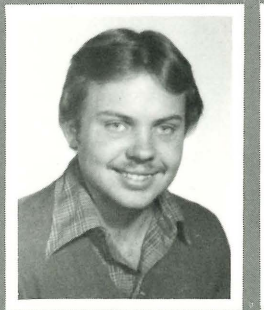

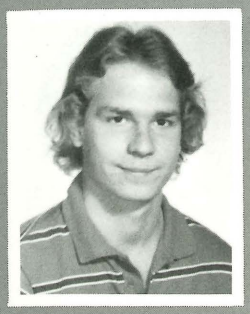
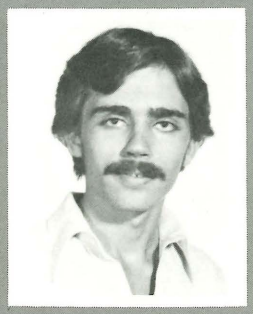

Miller, William
Minnis, Paul
Mintz, David
Mitchell, Lisa

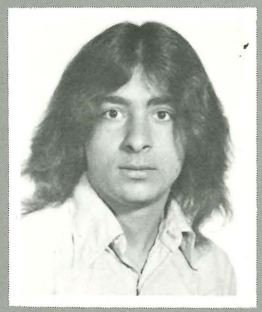

Morris, Anita
Morris, Diana
Muir, Shelly
Mumford, William

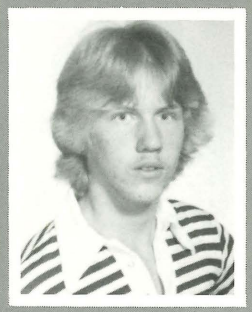
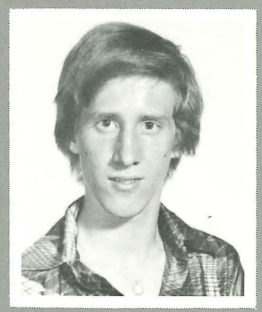

Navarro, Debra
Navarro, Maria
Newberry, Dennis
O'Brien, David

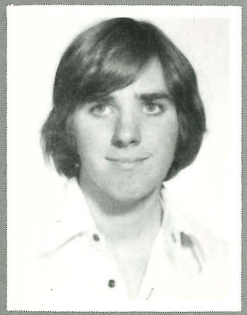

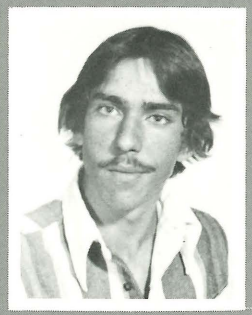
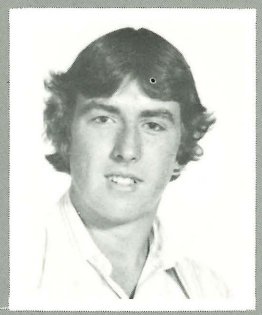

O'Conner, David
O'Conner, Kathleen
Odle, Daniel
Orr, David

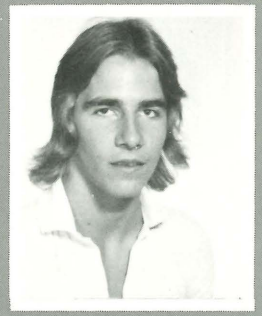

Ostrander, Sherry
Pauli, Lisa
Paulus, Bridget
Paulus, William

Peart, Scott
Perkins, Deirdre
Peters, Teresa
Philippe, Michele

Phillips, Judith
Pickering, Robert

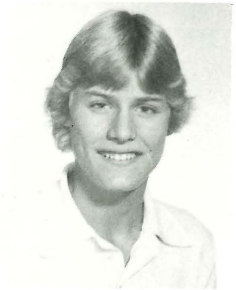

Pond, Bette
Prax, Steven

Prevo, Jerry
Price, Eric
Prout, Aaron
Purcell, Sandra

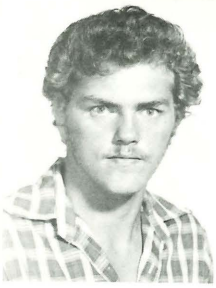

Redden, Mark
Ried, Jeffrey
Richards, Sharon
Richmond, Doug

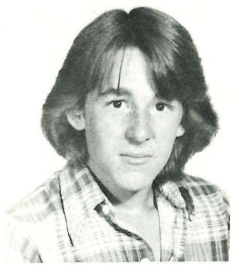

Riddell, Rodney
Rotondia, Theresa
Rowse, Scott
Ruffin, Theodore

Rushton, Dale
Rushton, Dianna
Rutkofske, Beth
Rynties, James

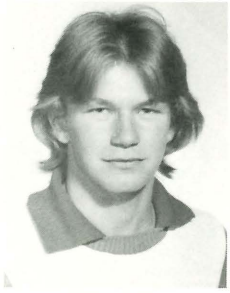

Sanders, Kenneth
Sanford, Kimberly
Sattler, Julie
Sawdon, Stephen

Sawdon, Tammy
Scheffler, Jeffery
Schmidt, William
Schott, Kay

Schott, Lynn
Schott, Mary
Schultz, Edward
Schumann, Scott

Seeley, Kathryn
Seim, Deborah
Shagena, LuAnn
Sheaffer, Amy

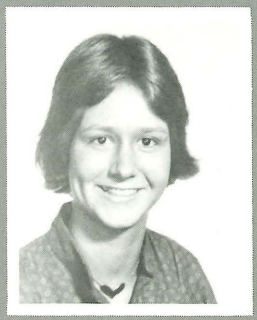

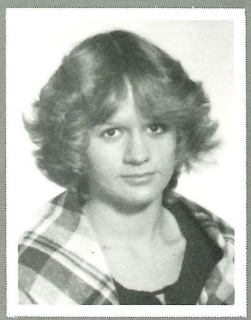

Shepley, Scott
Shreeve, Kim
Shuler, Raymond
Smith, Francis

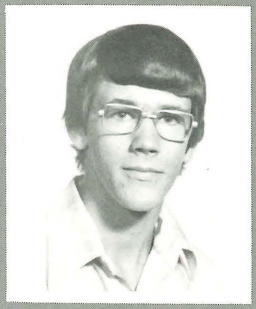

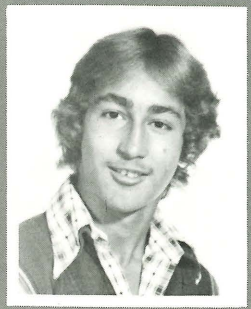
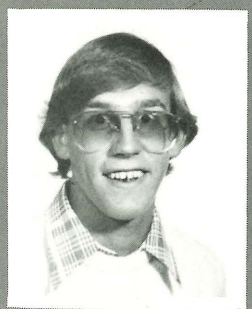

Smith, Marque
Smith, Richard
Smith, Viola
Snover, James

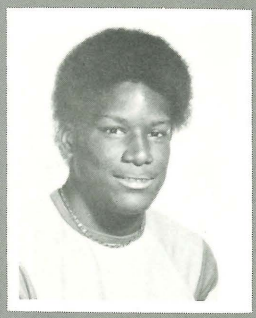

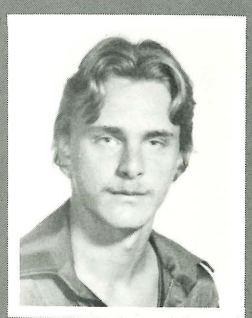

Solumon, Nancy
Sommers, Rhonda
Staiger, John
Stanko, Kelly

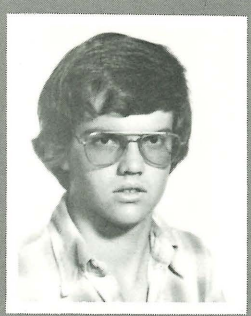

Stein, Betty
Sterling, Marcell
Stewart, Carlos
Stokan, Dale

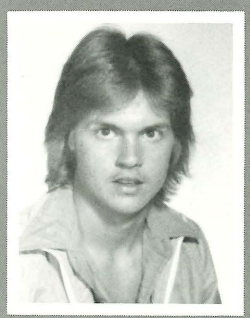
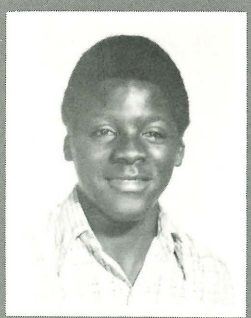
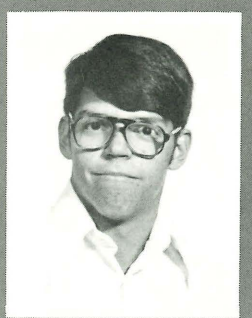

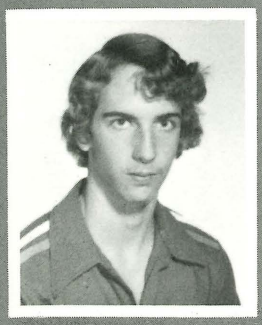

Strieter, Mark
Swift, Annette
Teschendorf, Alisa
Tocco, Julie

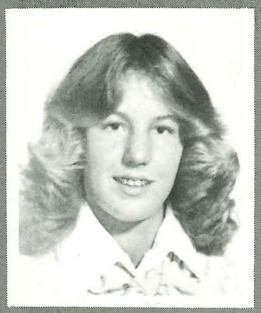

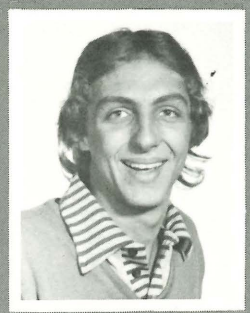

Tyrrell, Lisa
Urban, Lorman

Vancamp, Jill
Vasquez, Carmen

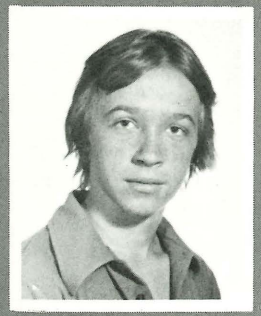
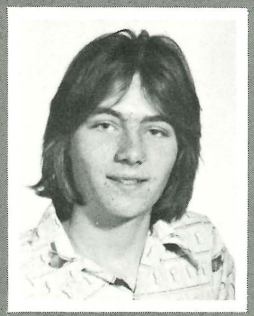
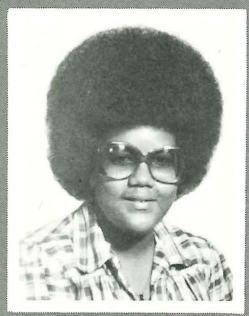
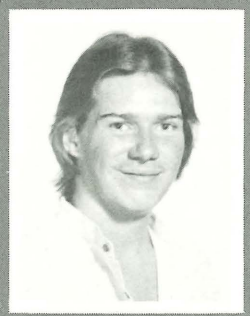

Visga, Eugene
Walker, Jeffery
Ward, Rosa
Watson, Richard

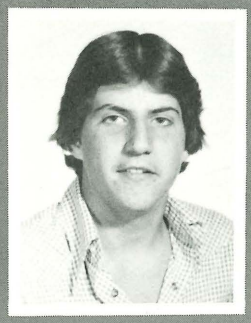

Weiss, James
Weiss, Jeffery
White, Angel
Whitsitt, Shelly

Wilder, Michael
Wilkinson, Paul
Williams, Monica
Winch, Karen

Witucki, Catherine

Wolfe, Louise

Wyckoff, Mark
Wypych, Chris
Young, Thomas

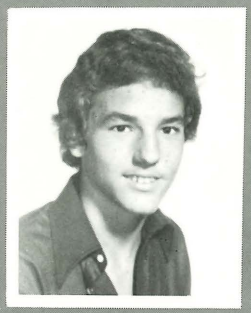
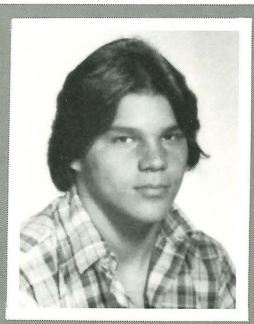
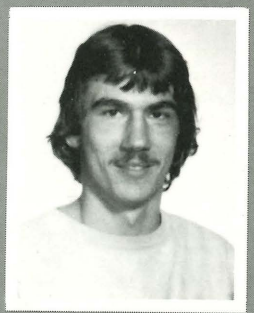

NOT PICTURED: Charles Anter, Michael Chreiki, Duane Dalbec, Pam Enright, Donald Evans, Jamie Fiedler, David Fleury, Glenn Fye, Brian Gardiner, Patti Hand, Terry Heimback, Ned Horn, Brad Hutchinson, Henrik Johansen, Michael King, Lorraine McBean, Timothy McClellan, Carlton McMillan, William Papst, Lisa Parziale, John Plant, Helmut Robison, Michael Sanford, David Schrieber, James Sharrard, Wilber Smith, Terri Snover, Dawn Zimmer.

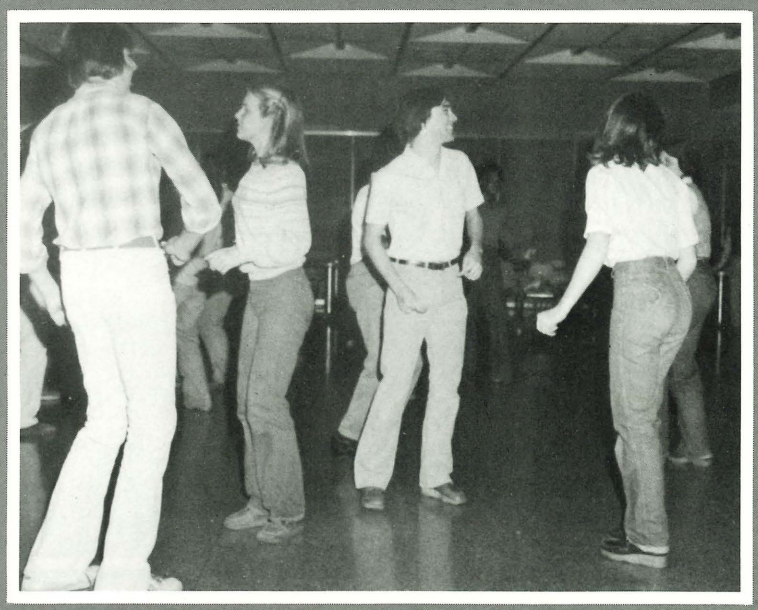

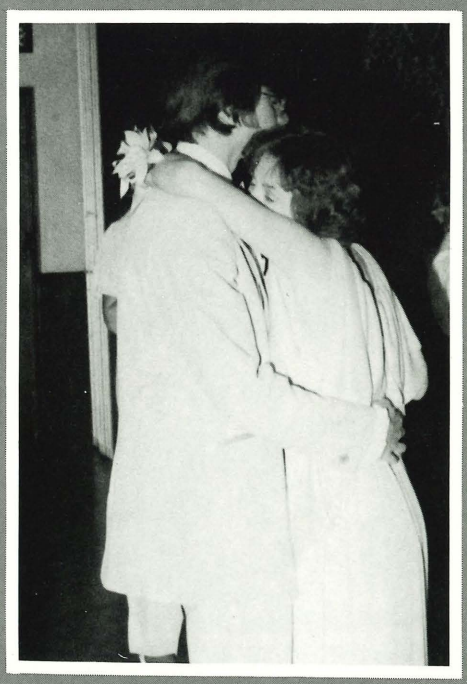

Seniors . . .

1978-79 SENIOR CLASS OFFICERS, TOP ROW L to R: Karen Ordowski, Historian; Mr. Nesbitt, Advisor; Wendy Whitford, Treasurer. MIDDLE ROW: Toni Fraelich, Secretary; Sue Berra, Vice-President. BOTTOM ROW: Marcus Stewart, President.

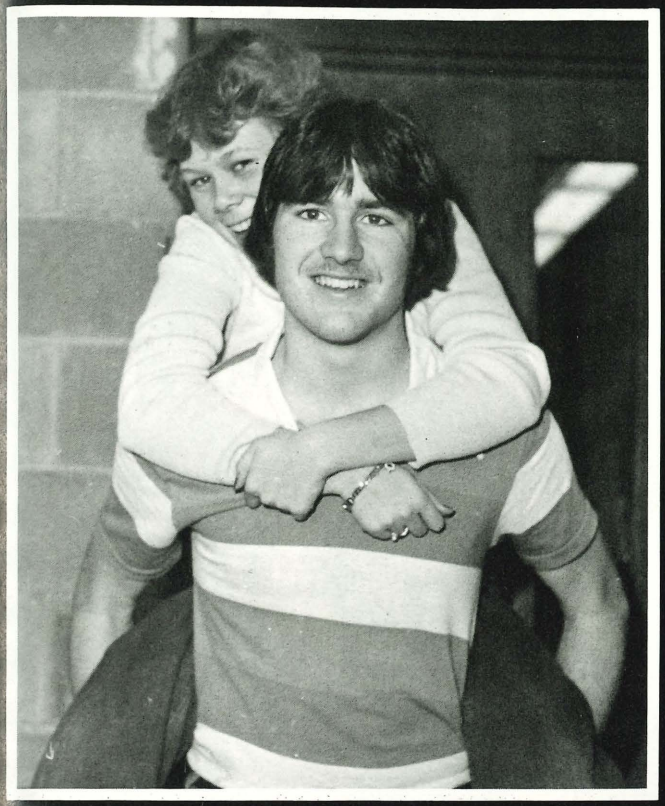

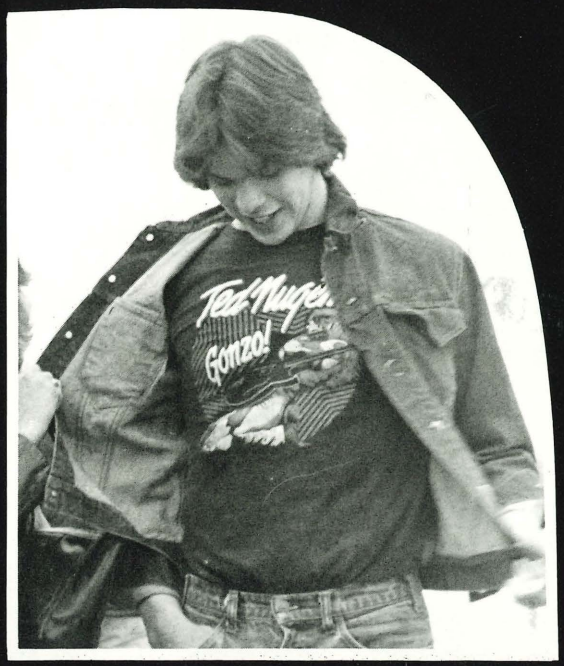

1978-79 SENIOR STEERING COMMITTEE, TOP ROW L to R: Jim Thornley, Scott Kosal, Jeff Beach, Art Thornley, Jeanne Hickey, Carol Limberg. MIDDLE ROW: Leslie Faulkner, Heide Colby, Michele McDonald, Cheryl Johnson, Julie Cummings, Lynn Mensinger. BOTTOM ROW: Karla Albert, Joan Chidester, Tom Sawdon, Lisa Reckker.

Looks Like We Made It

Albert, Karla
Amesee, Mary
Anglebrandt, Cindy
Apsey, Heidi

Armstrong, Juliana
Arnold, Dawn
Arnold, Linda
Artman, Kimberly

Barnes, Beth
Beach, Jeff
Begley, Barbara
Bennett, Jeff

Berra, Sue
Blake, Karen
Borowski, Mark
Bowne, Shawn

Brown, Doug
Burney, Bret
Canham, Helen
Carrier, Dan

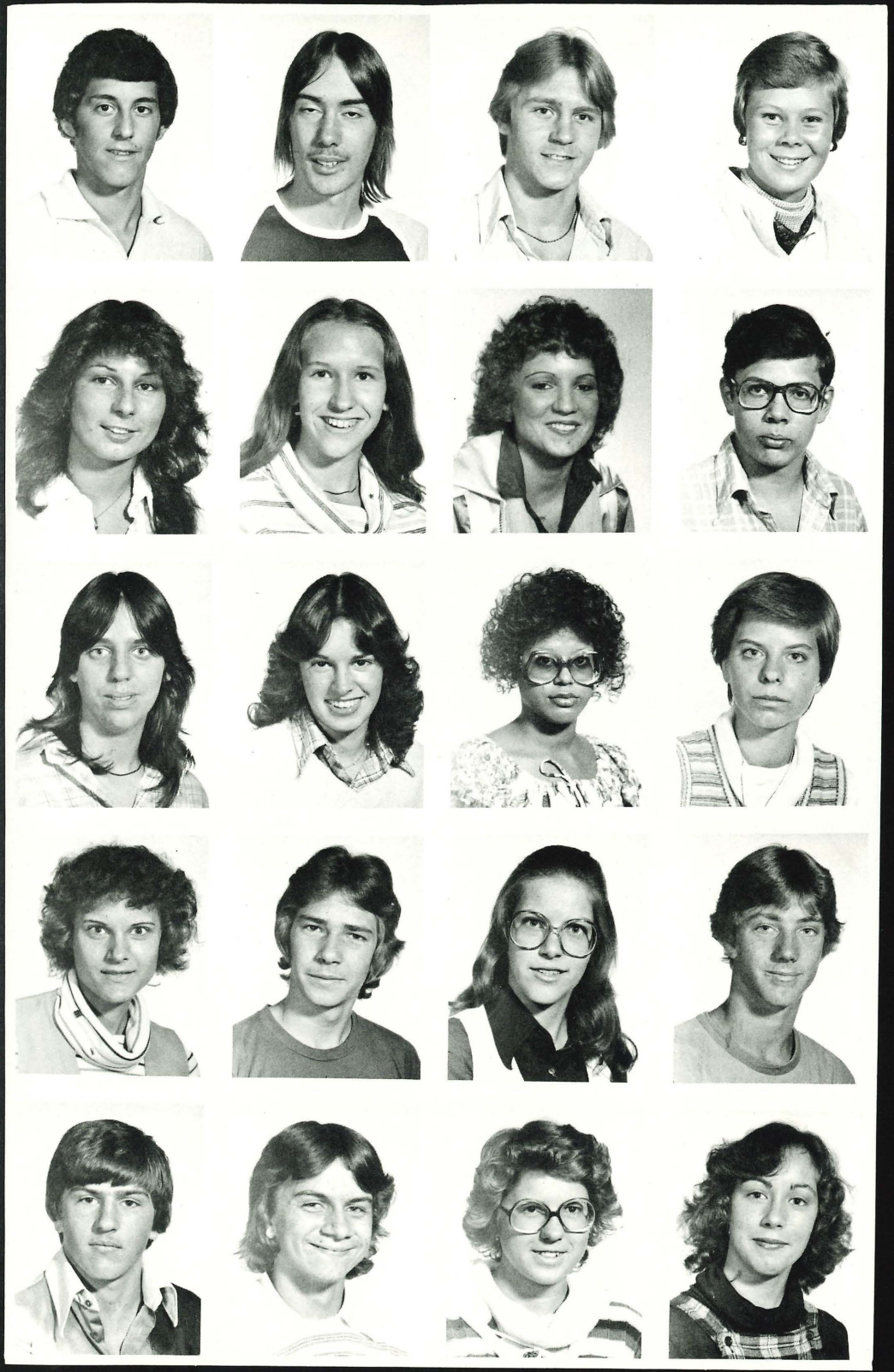

Cavis, Jim
Cesefske, Gary
Chappelle, Scott
Chidester, Joan

Cini, Laura
Clumfoot, Laurie
Colby, Heide
Conant, Jeff

Cook, Sherry
Cummings, Julie
D'Andrade, Carmelita
Dalbec, Deanna

Daley, Brenda
Davis, Ron
Delauter, Gwendolyn
Delong, Dave

Dock, Gregory
Doherty, Joe
Dudas, Deanna
Dudash, Michele

Edie, Thomas
Emlaw, Gayle
Epley, Gerald
Falk, Lisa

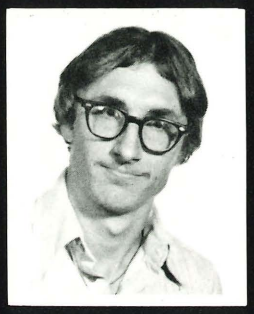

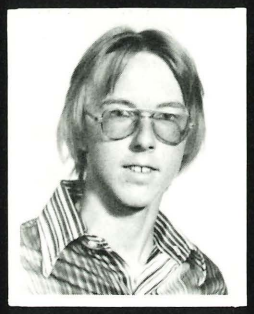

Feeny, Erin
Feeny, Kelly
Fiedler, Susan
Fields, Jeffery

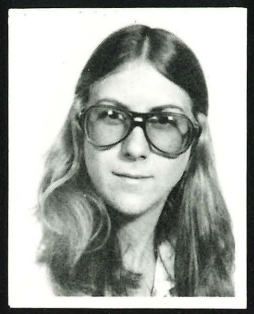
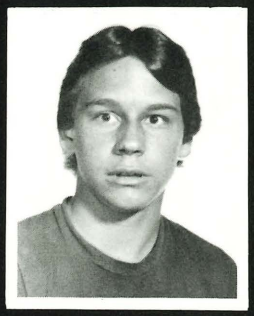

Fraelich, Toni

Frazer, Steven

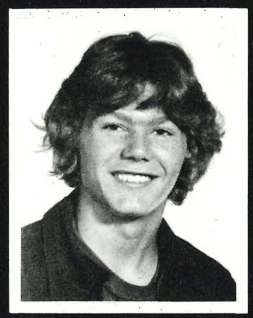

Frei, Vicky
Fuller, Brad
Gardner, Jeff
Gartner, Robert

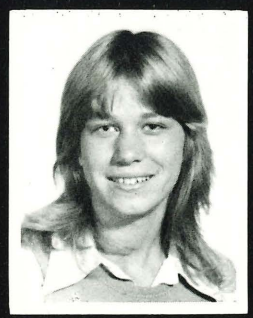
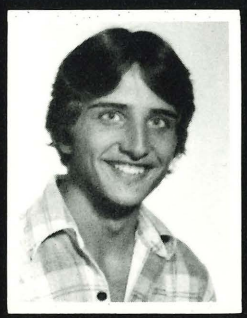
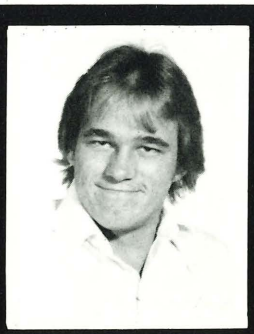
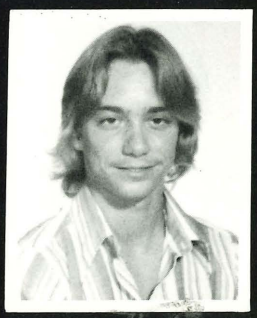

Goodrich, Holly
Gossman, Marilyn
Grain, Terrie
Green, Carol

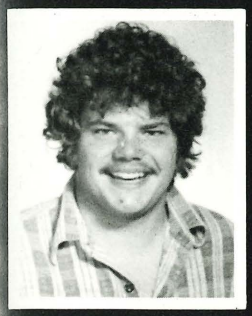

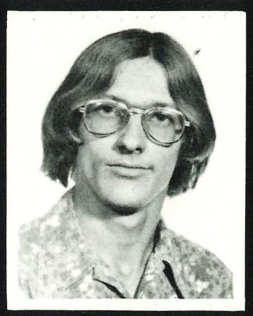

Greene, Al
Haight, Joni
Hale, Debbie
Hall, Gary

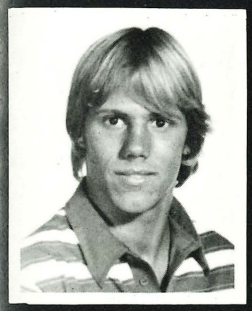
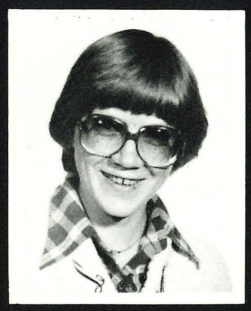

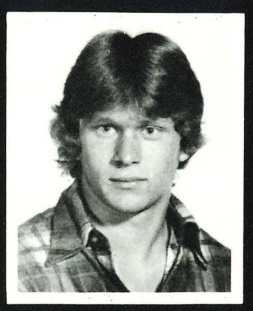

Halpin, William
Harrington, Linda
Harnden, Terry
Hartman, Bruce

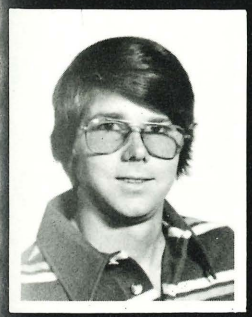
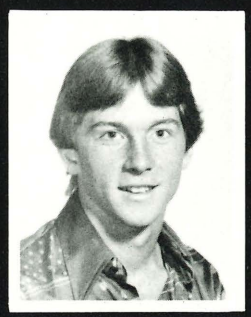
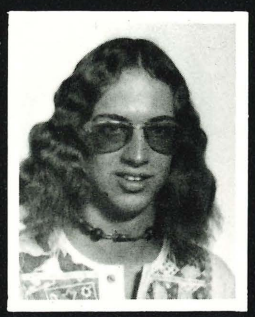
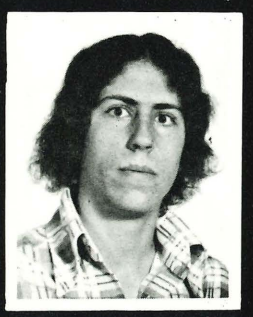

Hartman, Wayne
Harwood, Gary
Hastings, Brad
Heath, Phillip

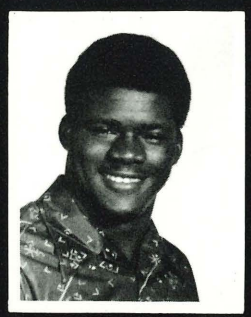
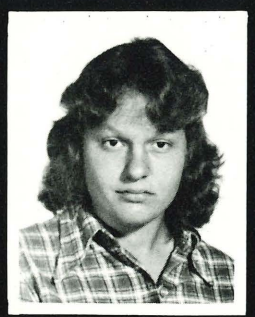
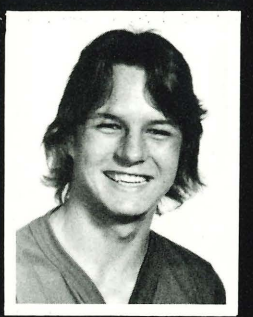

Hickey, Jeanne
Hill, James
Holden, Lisa
Holzberger, John

Hooper, Holly
Hreha, Connie
Hudy, Deborah
Hutchinson, Ennette

Hyatt, Sharon
Ingles, Rebecca
Jackson, Bruce
Jackson, William

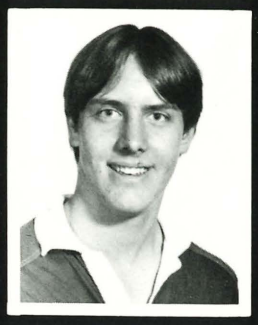
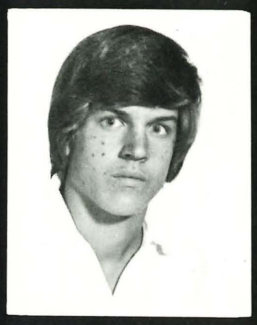

Jacobs, Eugene
Jacobs, Sherri
Jacques, Paul
Janess, Jeanie

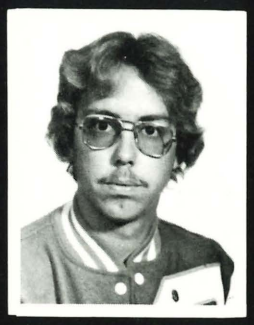

Jaskoski, Michelle
Jensen, Jon
Johns, Kevin
Johnson, Cheryl

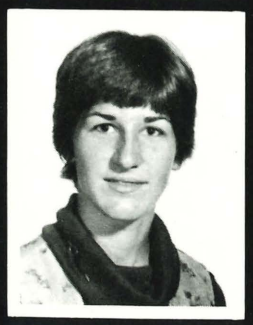
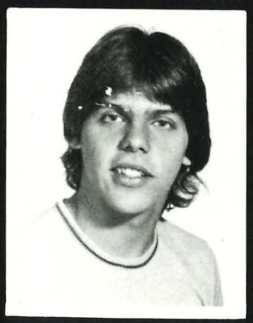

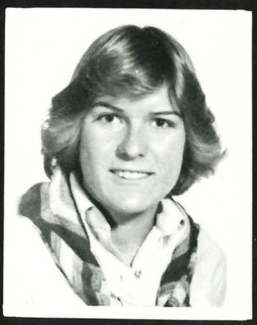

Johnson, Gregory
Johnston, Robin
Jones, Kristie
Kamendat, Mark

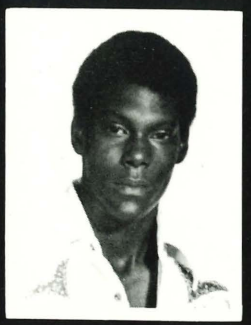

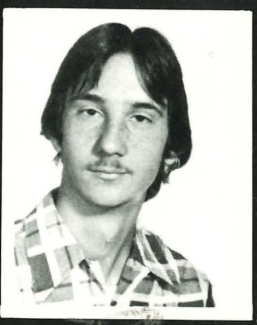

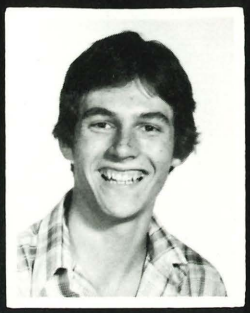

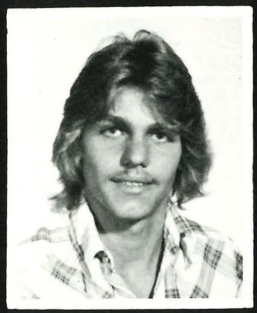

Keane, Anthony
Kelley, Dawn
Kemp, Bob
Kerr, Laura

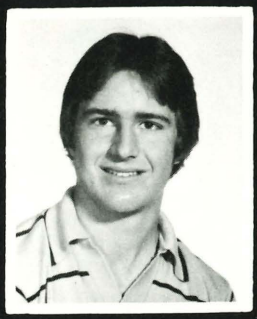

Kinder, Allison
Kleeves, Linda
Kosal, Scott
Kramp, Stewart

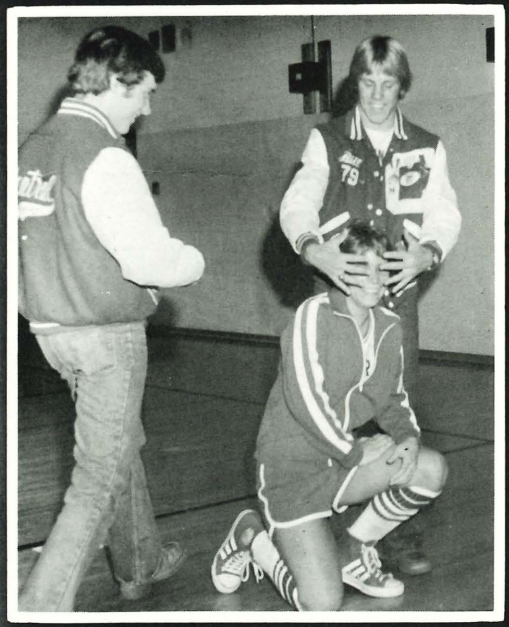

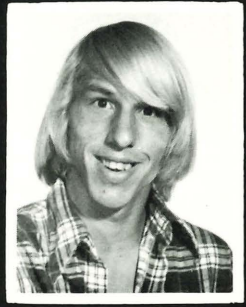

Kuta, Bonnie
Langolf, Clark

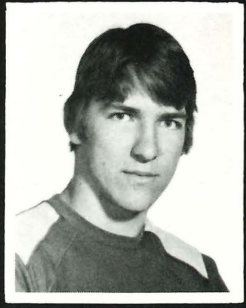

Langolf, Edward
Langolf, Steven

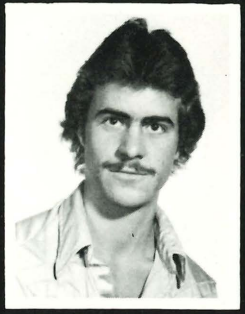

Lapine, Brenda
Lay, James
Lee, Sharon
Lewandowski, Melba

Limberg, Carol
MacGregor, Gail
Masar, Susan
Massobrio, Aurelio

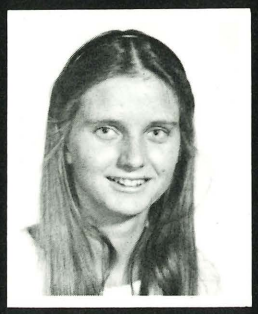

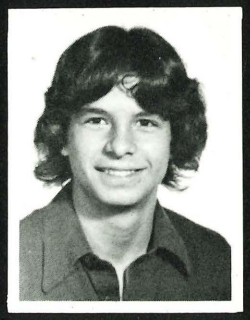

May, Theodore
McClellan, Theresa
McCoy, Carol
McDonald, Michele

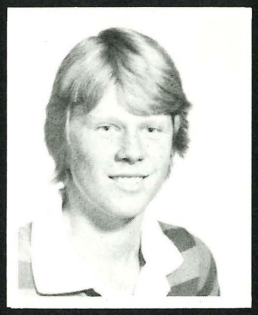
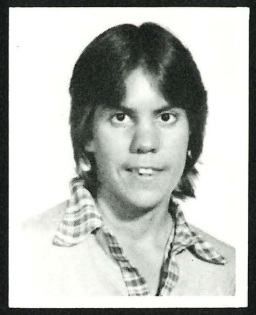

McLean, Donna
Medellin, Connie

Meher, Kim
Mensinger, Lynn

Meyer, Judith
Micallef, Vincent
Michling, Robert
Miller, Colleen

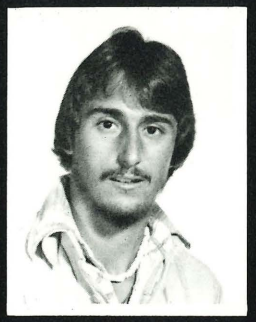
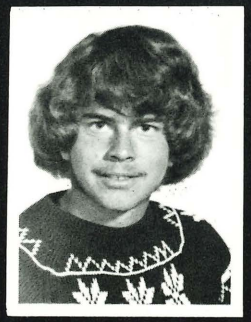

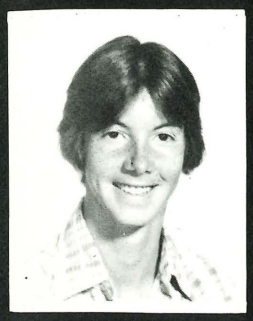

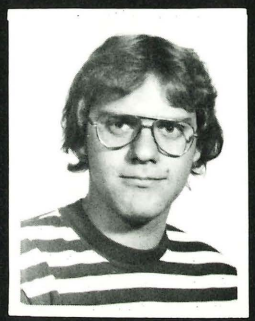

Miller, David
Mitchell, Lori
Murfin, James
Murray, Margi

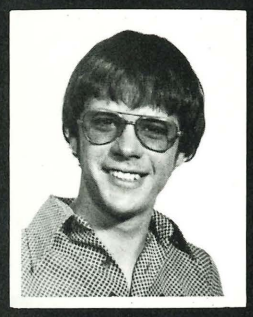
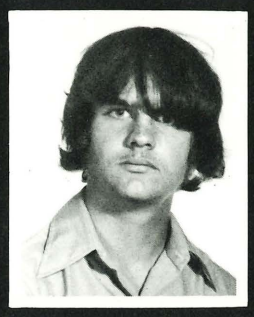

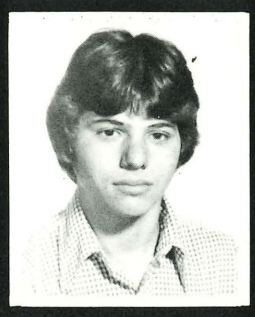

Myers, Curtis
Myers, Dale
Nalepa, Brenda
Navarre, William

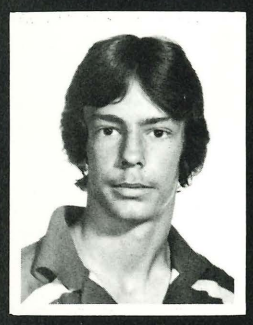

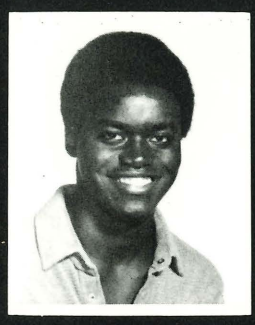

Nichols, Mark
Nielsen, Holly
Norman, Anthony
Olvera, Joseph

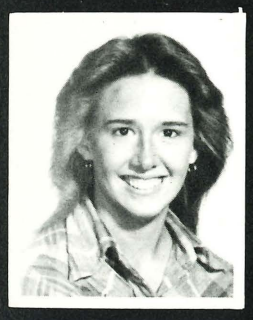

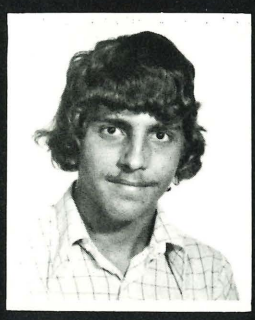
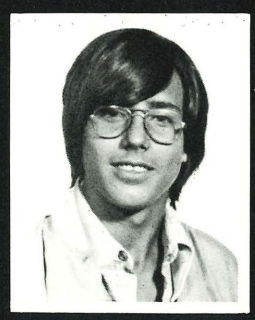

Ordowski, Karen
Pearson, Cynthia
Peterson, Steven
Petrossi, Joseph

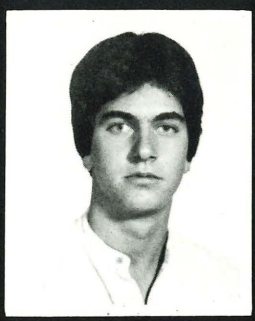
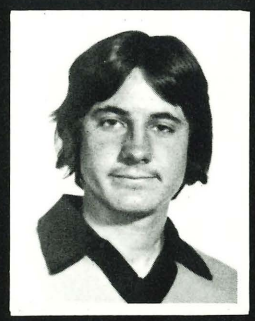

Philp, Linda
Pickelhaupt, Diana
Pierce, Chris
Porter, David

Price, Vicki
Quader, Timothy
Randolph, Benjamin
Ravin, Deborah

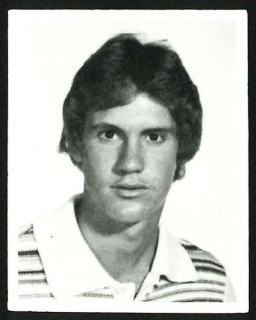
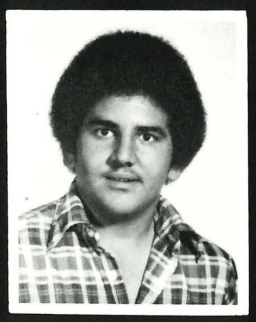

Reckker, Lisa
Reichelt, Theresa
Rix, Carolyn
Rodriguez, Francisco

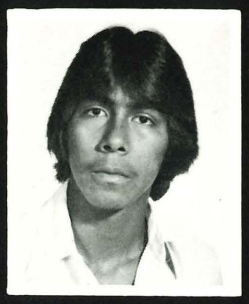

Roman, Gerald
Roskey, Vicki
Salayko, Katherine
Sanderson, Sharese

Sanford, Ron
Sawdon, Thomas
Schmidt, Paul
Schmitt, John

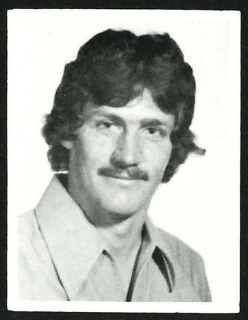
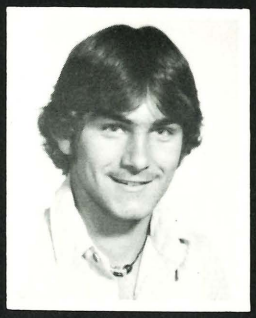
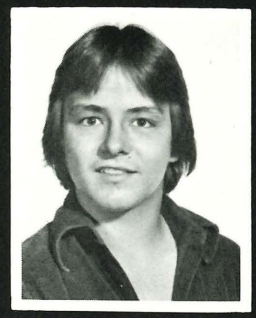
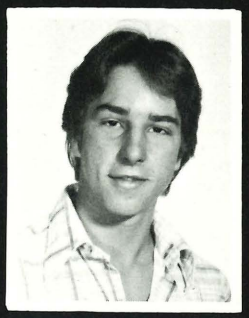

Schott, Lori
Senyk, Craig
Sharrard, Karen
Simpson, Kimberly

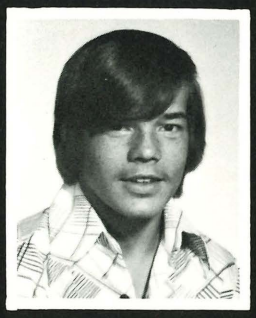

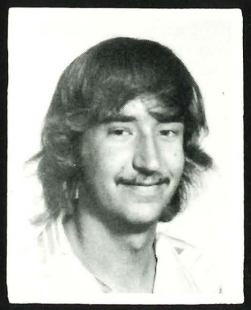

Sly, Penny
Smith, Carl
Smith, David
Smith, Debra

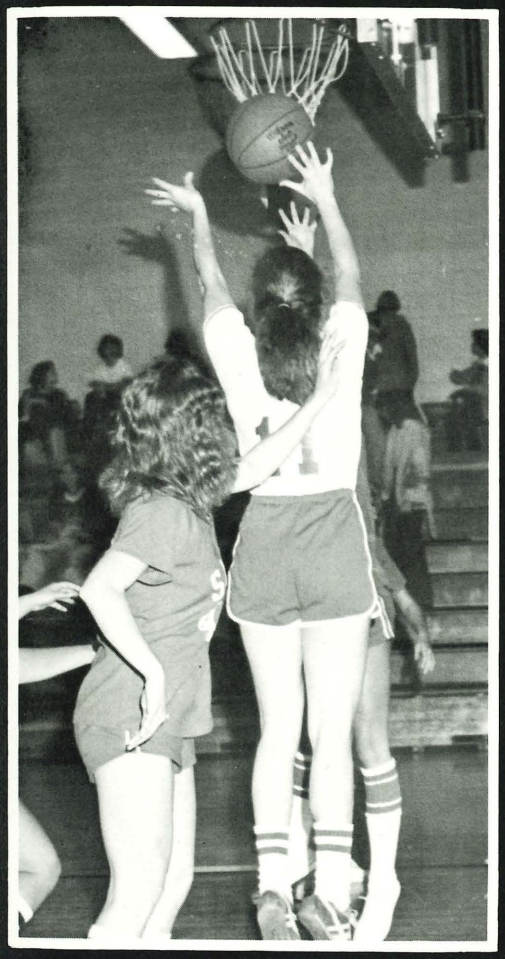

Smith, Edna
Spigner, Tora

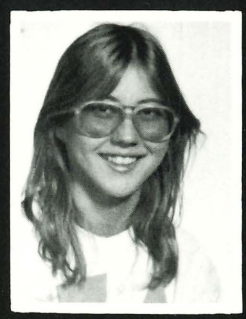

Stein, Nancy
Stein, Sheri

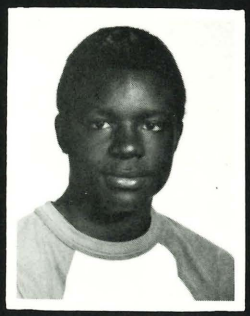
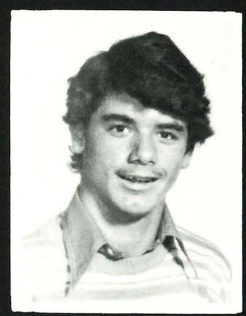

Stewart, Marcus
Suisse, Edward

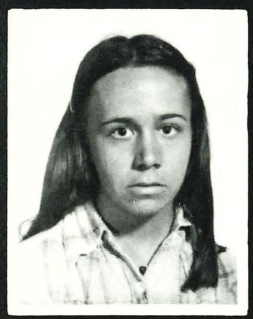

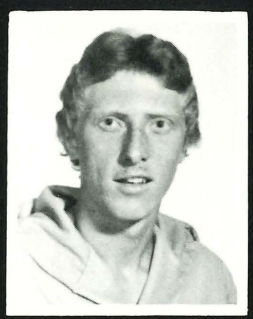

Summerer, Linda
Sutherland, Linda
Swick, John
Taylor, Pam

Thompson, Sharon
Thornley, Arthur
Thornley, James
Tocco, David

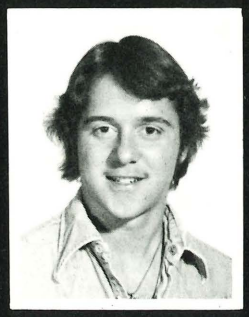

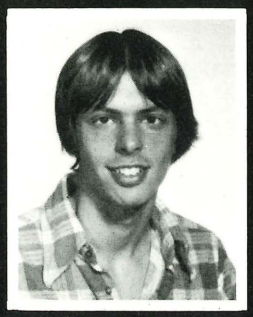

Tosch, Brenda
Tuthill, James
Urban, Daniel
Urban, Janet

Ureel, Karne

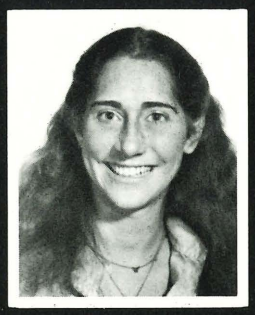

VanLuven, Renee

VanSlyke, Frederick
Vass, Ann
Vernon, Jeffrey
Wahl, Robert

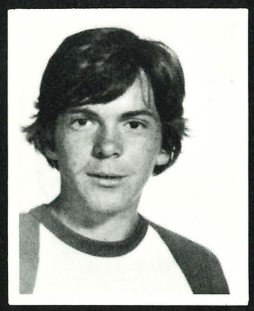

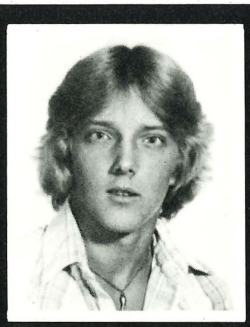

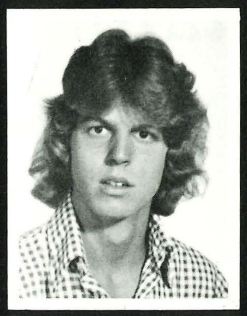

Walter, Terri
Warner, Diana
Warner, Kimberly
Webster, Stephen

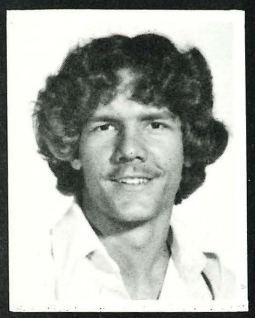

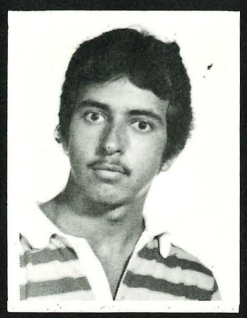

Westbrook, James
Whitford, Wendy
Willing, Sharon
Willis, Rodney

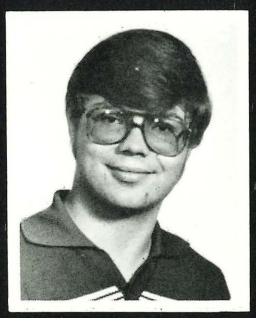

Wolfe, Janice
Zweidorff, Douglas

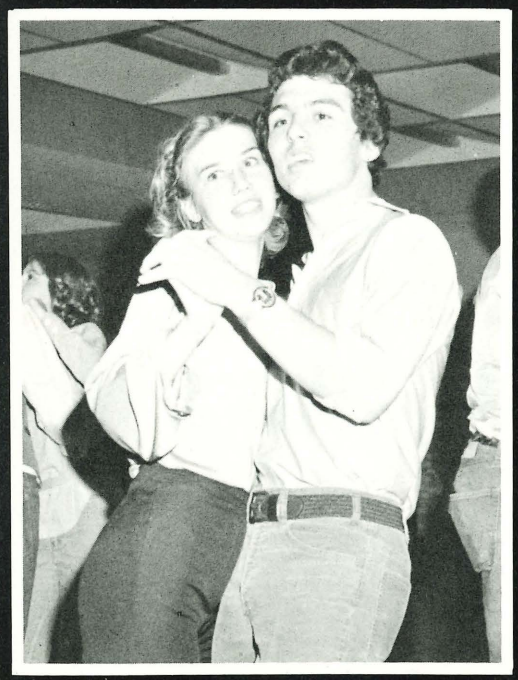

NOT PICTURED: Ted Aaron, Patti Andreoni, Brad Ashton, Mark Banks, Paul Barnum, Sally Campbel , Dexer Chapman, Winslow Chapman, Mike Cline, Mark Ellis, Leslie Faulkner, Laurie Fleury, Kathy Gillett, Laura King, Michael Mitchell, Debbie Moue, Robert Nicholas, Sheila Swift, David Walker.

It's Raining On Prom Night

Dinner, dancing, and rain began the Senior Prom of 1979. But dinner and dancing, accompanied by the warm glow of the Canterbury Inn, overcame the wet evening.

Amidst the raindrops were teardrops for the nearing end. And to enliven the dampened spirits, a backdrop of music was set by the band, "American Scene". Floor length gowns flowed and swirled to the talk, the laughter, and, of course, the music. Staid tuxedoes promenaded with the gowns, filling the room with an elegance. Carnations and roses, smiles and raindrops. ... and the band played on.

You And Me Against The World

Even at marching practice we didn't realize that "The Impossible Dream" was about to come true, but that dream became more of a reality with the arrival of the June 1st Senior Assembly. We had even become accustomed to "Sine Nomine" (the processional), "Pomp And Circumstance" (the recessional), and that strange march which many of us practiced in the halls and in the parking lot!

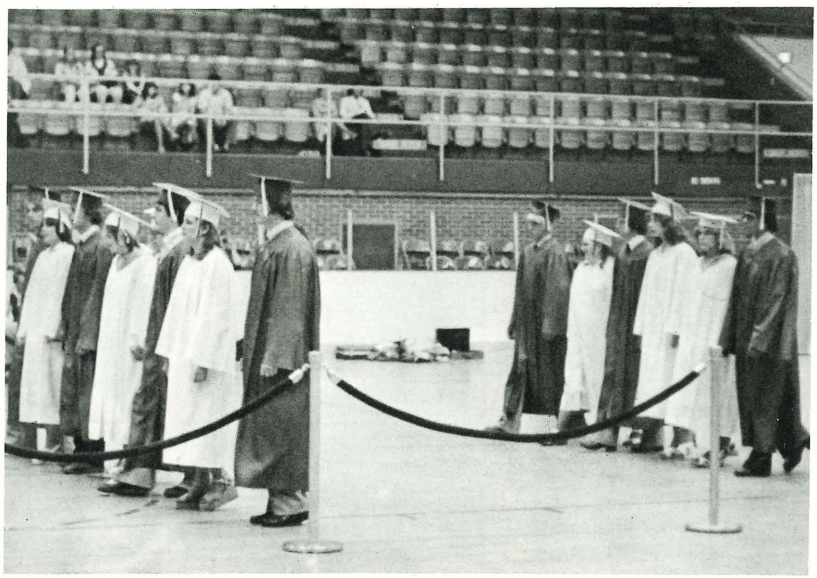

Following Marcus Stewart's President's Address, Rene VanLuvan sang "Until It's Time For You To Go," and Tora Spigner sang "Remember The Days Of The Old School Yard." Kevin Johns accompanied both on the piano, and all three performed at Commencement. The major portion of the assembly was the presentation of awards and scholarships to those who earned them. Toni Fraelich and Ann Vass (OPPOSITE PAGE, TOP RIGHT AND TOP LEFT) were Valedictorian and Salutatorian with grade point averages of 4.0 and 3.925 respectively.

At the June 3rd Baccalaureate the Rev. William T. Nichols urged us "If life gives you a lemon, make lemonade." Having experienced the serious side of graduation, the lighter side was presented at the Senior Luncheon. Then, Commencement was here, and Toni Fraelich, Valedictorian of the Class of '79, and William Livingston, PHC's 1st graduate, were the speakers. After receiving our diplomas we could say "You're The One That I Want," and flipping the tassels of our caps from left to right, we could say it "Feels So Good." Now, as we "Ease On Down The Road" to our futures, we must "Take It To The Limit." And having officially left PHC to move on, it's just "You And Me Against The World."

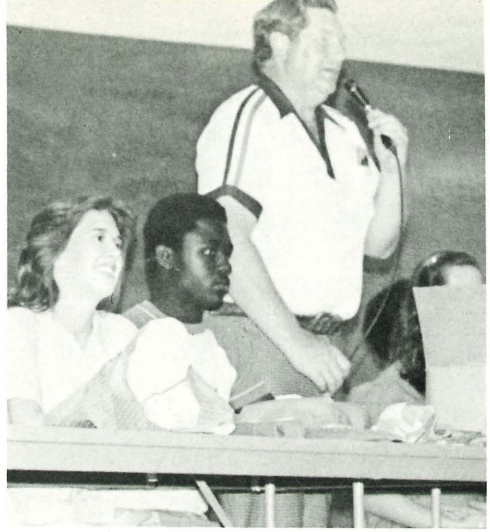

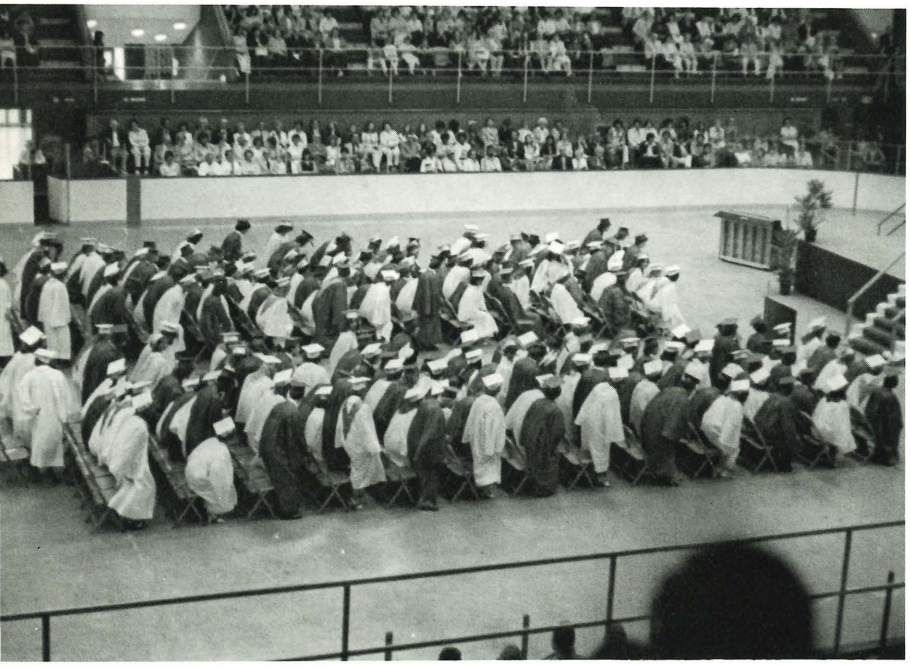

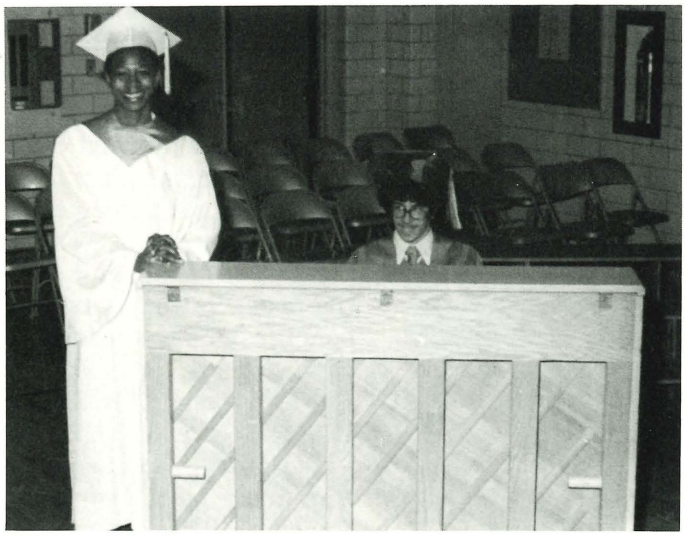

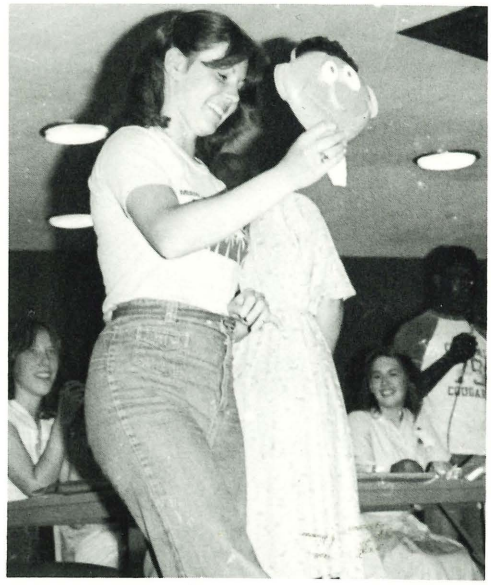

ADS

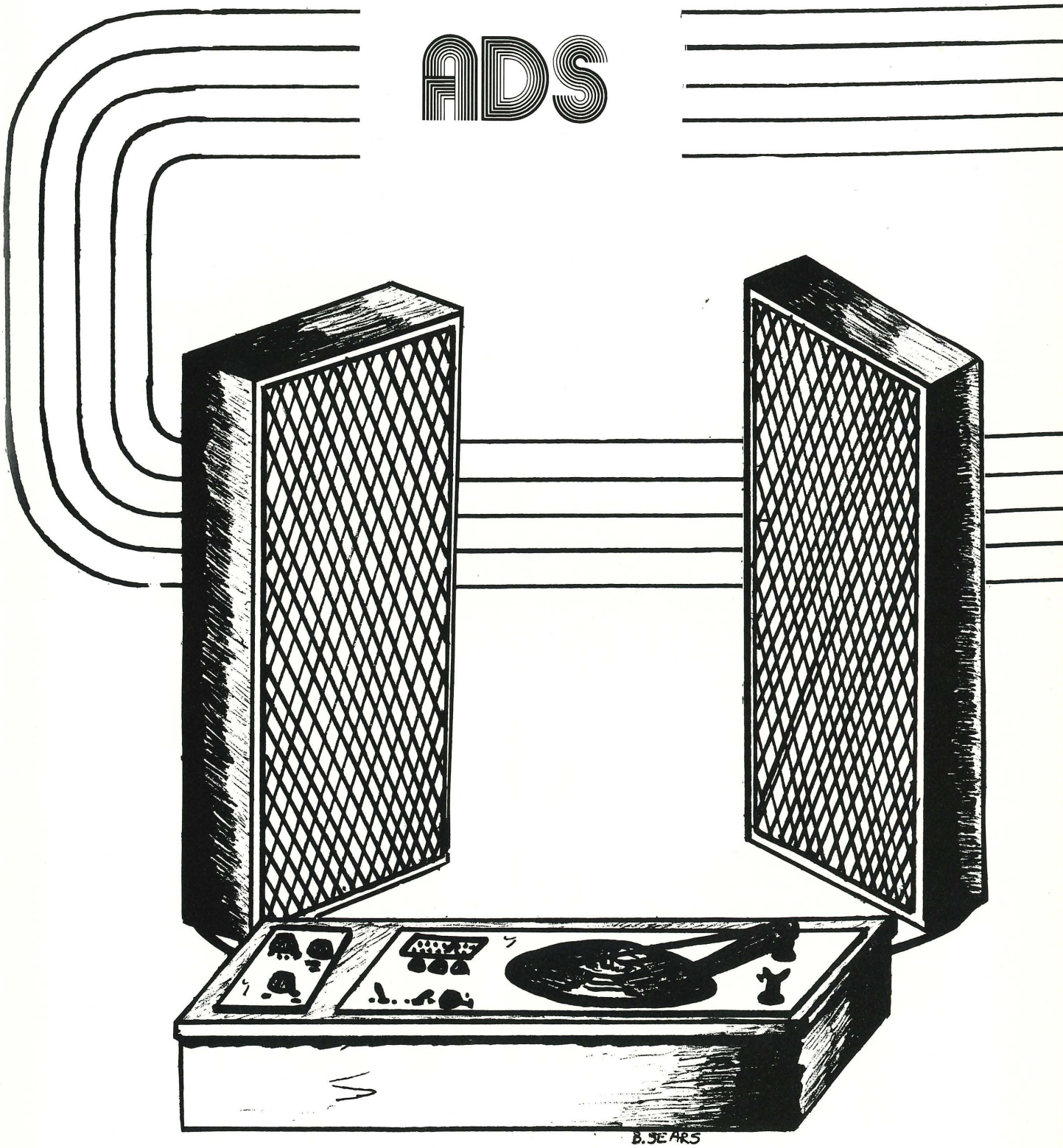

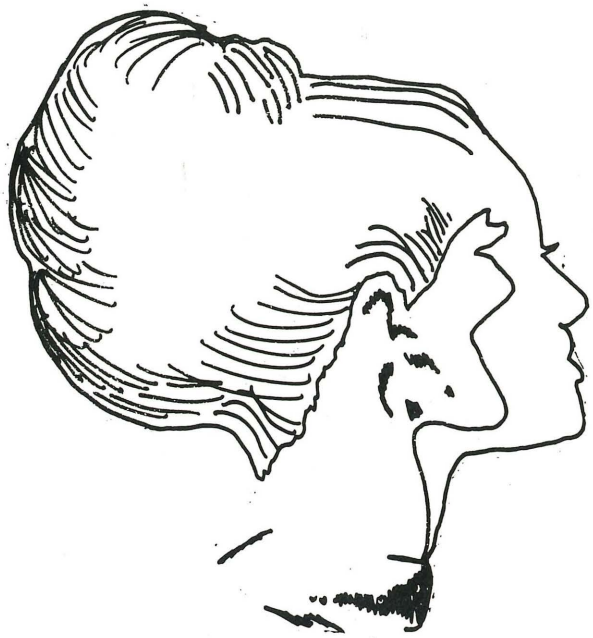

CURL FANTASY BEAUTY SALON

984-2869

4138 Lapeer Road
Port Huron, Mich.

Donna Voight
Proprietor

VOIGHT'S PARTY STORE

DAILY LOTTERY

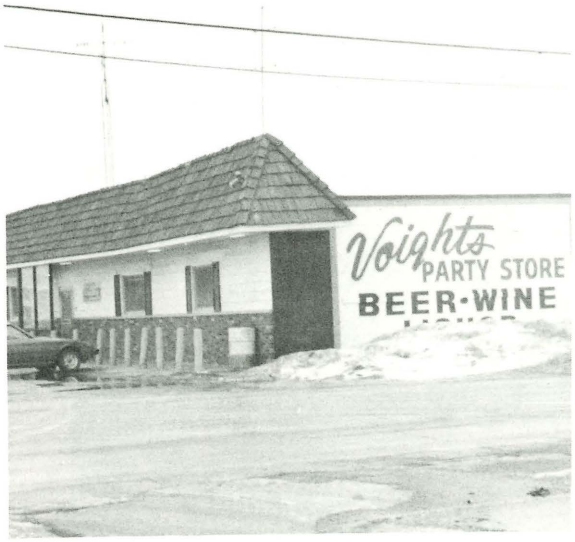

8 a.m. 11 p.m. 7 days
4130 Lapeer Rd. at corner of Beach Rd.

982-9372

PHONE: (313) 984-1545

MIDAS MUFFLER SHOPS

MIDAS MUFFLER
725 HURON AVE.
PORT HURON, MI 48060

DISC & STANDARD
BRAKE SERVICE
SHOCK ABSORBERS

EXHAUST SYSTEMS
FRONT ENDS
ALIGNMENT

TOM CLARK
(OWNER)

JOSTEN'S
Robert W. Utter
P.O. Box 1227
Warren, Michigan
48090

Central's Official Ring

VILLAGE GREEN CLEANERS

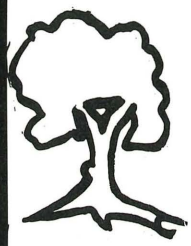

1 hour service

draperies
PLEATED-FOLDED
TAKE DOWN, REHUNG
PICK-UP & DELIVERY
SERVICE

ALTERATIONS-REPAIRS
SUEDES-LEATHER
spotting-stains removed
6 days Mon-Sat 7am-6pm

2307 GRATIOT BLVD
VILLAGE GREEN PLAZA
364-8076

ALBRECHT MOTORS

Foreign and Domestic
Automobile Service

3430 Lapeer Rd.
982-4262

SUBURBAN Auto Glass

KENNETH CAMPBELL
1511 WATER ST.
PORT HURON
MICHIGAN

AUTO UPHOLSTERY
CONVERTIBLE TOPS

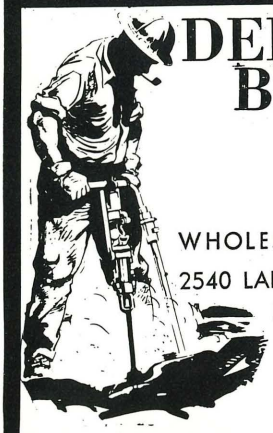

DELTA BUILDERS SUPPLY COMPANY
WHOLESALE DISTRIBUTORS
2540 LAPEER AVENUE BOX 832
PORT HURON MICHIGAN 48060
Area Code 313- 982-8507

MORETZ

CLEANING COMPANY

Window Washing
Wall Washing
Janitorial Services
Furniture Cleaning
Carpet Cleaning
Smoke Damage
Water Damage

LARGE OR SMALL WE CLEAN THEM ALL !

987-7811

3317 Lapeer Road

Mon.-Fri. 11am - 8pm
Sat. 11am - 5pm

Guitar &
Drum Land, Inc.
600 Huron Avenue
Port Huron, Michigan 48060
Phone (313)-987-6767
Hank Augustyr -
Reg Nicholas

A great place to save!
A great place to borrow.

Guaranty Federal Savings
325 HURON STREET
PORT HURON, MICHIGAN
987-9777
MEMBER FSLIC

FOX'S
DIRECT DIAMOND IMPORTERS
111 HURON AVE.
PORT HURON, MICH. 48060

FISCHER & SON CONST. COMPANY
- WATERPROOFING
- SEWER & WATER LINES
- TOP-SOIL
- FOUNDATIONS
- HOUSE-RAISING
- COMMERCIAL CONST.
- RESIDENTIAL CONST.

364-6724

BLUE WATER VENDING
- CIGARETTES
- SOFT DRINKS
- CANDY
- COFFEE

982-8565
951 TWENTY FOURTH

Riverside
Metal Products Company
1631 Dove St.
2401 Twentieth St.

Allstate®
INSURANCE CO.
2558 PINE GROVE
COLONIAL SHOPPING CENTER
982-9507

you don't have to go far
to go a long way

ST. CLAIR COUNTY
COMMUNITY COLLEGE

GENERAL ROOFING
AND SIDING

ALL TYPES OF HOME IMPROVEMENT

SINCE 1947

2508 24TH STREET

982-7411

WADHAMS
SMALL ENGINE
TECUMSEH–KOHLER–ONAN

5155 LAPEER ROAD

985–8230

PORT HURON

PORT HURON
PAINT

PAINT–GLASS

WALLPAPER

317 McMORRAN BLVD.

982 – 8563

CRAWFORD
DOOR
SALES

RESIDENTIAL COMMERCIAL

INDUSTRIAL

5400 LAPEER RD

PORT
HURON

987–5585

BLUE WATER
BOWL

CONGRATULATIONS PHC

2419 LAPEER RD

985–5133

Coke adds life... to pep rallies... study breaks... your favorite snacks... whatever that makes for the good times... Coke adds life to everything that makes your livin' nice.

Coca-Cola Bottling
Company
Port Huron, Michigan
982-8501

Call us for your special event needs--parties, dances, athletic events, carnivals, and fund-raising events. Dispensing equipment furnished.

We manufacture and distribute Coca-Cola, 7UP, Canada Dry, Barrelhead Root Beer, TAB, Fresca, Sugar-free 7UP, Fanta and Sun-Glo flavors.

"Coca-Cola" and "Coke" are registered trade-marks which identify the same product of The Coca-Cola Co.

"Coca-Cola" and "Coke" [illegible] same product of The Coca-Cola Company.

PEOPLES BANK OF PORT HURON

511 Fort Street
P.O. Box 907

PORT HURON, MICHIGAN 48060

Telephone — 984-5161
Area Code — 313

"CONGRATULATIONS, SENIORS!"

Now that you are stepping out of high school, you will be faced with decisions about your future. "We're going one step further" to help you make this transition step smooth and successful.

Student Loans
Car Loans
Savings Plans
Checking Accounts
Friendly People Serving People at 8 Convenient Locations

Main Office: 511 Fort St.
Lapeer Rd. Office: 4503 Lapeer Rd.
24th St. Office: 1226 24th St.
Marysville Office: 2425 Gratiot Blvd.
Water St. Office: 500 Water St.
Pine Grove Office: 1657 Garfield
Busha Office: 1650 Busha Hwy.
Ft. Gratiot Office: 4512 24th Ave.

Achesons Colloids Company

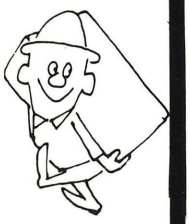

1635 Washington Ave.

Congratulations from the Achesons Colloids Company.

SUPPLIES FOR WEDDINGS AND ANNIVERSARIES

313-985-8336

Judy's Cake Place

SUPPLIES FOR CAKE DECORATING AND CANDY MAKING, NOVELTIES, PARTY DECORATIONS

1634 MILLER ST.
PORT HURON, MICHIGAN 48060

OPEN: MON.
9 A.M. - 6 P.M.
SAT. 9 - 4
CLOSED SUNDAY

Michigan National Bank of Port Huron

North -1620 Pine Grove
South-2313 Conner St.
West- 2300 Griswold
987-8000

RESIDENTIAL

COMMERCIAL

Tony Richards Roofing & Siding

fire repairs - general constrution

5439 Ponderosa Dr.
North Street, Mich.

All Types of Home Improvements Since 1947

JOHN DEERE

OWNER: F. KAUFMAN

SPEED'S

LAWN AND GARDEN EQUIPMENT

JOHN DEERE SALES AND SERVICE
PHONE 313-984-1948

5386 LAPEER ROAD
PORT HURON, MICH. 48060

Brahany Printing

YU2-6469
1924 24th

"Quality Service to You is Our Business"

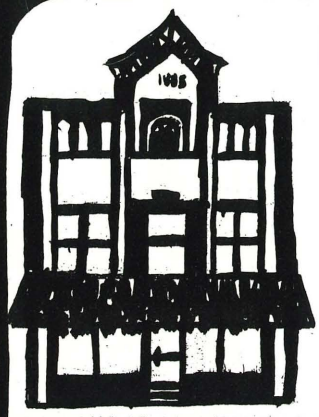

Kerr Albert Office Supply

1121 Military
Port Huron
984-4129

BEVERAGE SHOP
JOE & THERESA JOHNS
OWNERS

509 10th Street
985-6063

Packages Liquor
Imported Wine
All Your Party Needs

WADHAMS GENERAL STORE

5439 LAPEER
PORT HURON

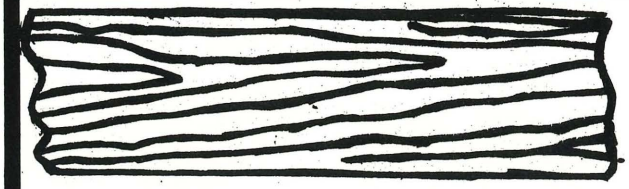

MORTIMER AND SON LUMBER

Bad Axe - Sandusky - Port Huron
Capac

Most Talked About Lumber Yards In Eastern Michigan
FLOYD & FRANKLIN

PORT HURON	2307 LAPEER	987-3020
CAPAC	305 MAIN ST	395-7771
SANDUSKY	345 S. SANDUSKY RD	648-2051
BAD AXE	707 N VAN DYKE	517-269-9261

YARD HOURS 8 AM - 5 PM MON THRU FRI
SATURDAY 8 AM - 1 PM

True Value HARDWARE STORES

MAID FOR A DAY

Complete Housekeeping Service

3317 Lapeer Road
987-7811

Wholesale Candy - Gum - Peanuts

KRAINBRINK CANDY
The Candy Man

Phone
984-1279

1340 Lapeer Avenue
Port Huron, Mi. 48060

PEP CLUB

Operate Concessions

Paint Pep Signs

Sell Buttons

3rd & Water
1003 3rd

Port Huron
Automotive Supply

Steamex
Rental &
Sales

Do-It Yourself & $ave
Cleans Carpet & Upholstery

3317 Lapeer Rd. 987-7811

HURON
Electric
Supply Co.

308 Wall St.
Port Huron, Mich.

RIVER
DISTRICT
SUPER MARKET

Select Meats at Reasonable Prices
3550 Electric - Port Huron
Mon thru Sat 9am-9pm Sun 9am-6pm

987-
8787

Rendezvous for Two?
Make it an evening
to Remember . . .
Prom
Soft lights, sweet music
and a sumptuous repast
for you and your
dining companion . . .
Atop the New Peoples Bank Bldg.

Fogcutter

511 Fort St. 987-3300

phsb

A Branch of Pontiac Business Institute

port huron school of business
430 peoples bank bldg.
port huron, michigan 48060
secretarial - accounting
business management - brush up
financial aid

Acorn Press

1419 Water

congratulations
class of '79 ! ! !

Eifert's Eggairy

1635 PINE GROVE

Beer Wine Groceries

Shop in Comfort from your Car

Open 7 Days A Week

Phone: 982-3237

Port Huron Building Supply

3555 Electric

987-2666

Established 1920

SHELL

The

STAR OIL COMPANY, *Inc.*

2929 LAPEER ROAD • PORT HURON, MICHIGAN

PHONE: 985-9586 48060

IN MARYSVILLE
364-6131

GASOLINE TIRES

BATTERIES ACCESSORIES FUEL OILS

GOOD LUCK CLASS OF "79"

Triangle Supply Division

2969 LAPEER PORT HURON

Phone: 987-3111

T GROUP

WHOLESALE DISTRIBUTORS

PIPING HEATING

PLUMMING WELL SUPPLIES

GREENHOUSES
PET SUPPLIES
SEEDS

KNAPP'S
FEED
STORE

3735 LAPEER

DON AGNEW 984-4291

FLORISTS' TRANSWORLD DELIVERY FTD SELECTED MEMBER

Ruff Floral Co.

FLOWERS FOR ALL OCCASIONS

406 QUAY STREET, PORT HURON

PHONE 985-8165

JOHN A ROWLING

REAL ESTATE

3745 PINE GROVE
PORT HURON

PHONE: 985-9597

The SKI BARN

BEST WISHES
FROM THE SKI BARN

1002 LAPEER AVE.

BOB FOX
CHEVROLET

Chevrolet

MACKENZIE

PRESCRIPTION
DRUGS

TWO LOCATIONS TO SERVE YOU

CALL
985-9694

929 24th st- AT HOWARD

MACK TRUCK

TRAVEL CRAFT MOTOR HOME

ITASCA

COZY VANS

PHONE 984-5531

2915 LAPEER RD.

RIVER
DISTRICT
GLASS

MOBILE AUTO GLASS SERVICE - PLATE GLASS
INSTALLED

24-HOUR EMERGENCY BOARD - UP
SERVICE

CALL 985-8104

4120 LAPEER RD

MON-SAT
9:00-5:30

additional holiday hours

gifts and flowers

RANDALL'S

PORT HURON, MICH.

2700 PINE GROVE AVE.

Your BANKAMERICARD welcome here

master charge THE INTERBANK CARD

INDEPENDENT FLOOR COVERING

- carpeting
- area rugs
- tile
- custom drapes
- wallpaper
- custom shades

TUES — WED, 9 - 6
MON, THURS, FRI 9 - 5
390 Lapeer Road
984-4196

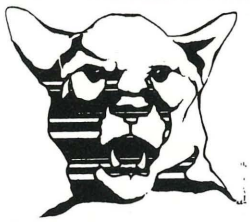

CONGRATULATIONS
and
BEST WISHES, SENIORS

The Times Herald

ROTH DAIRY FOODS, INC

SEALTEST MILK - ICE CREAM
BREXERS ICE CREAM

PORT HURON 985-5719

STANDARD

COSGROVE OIL COMPANY

STANDARD OIL PRODUCTS AND GASOLINE
FUEL OIL
DEPENDABILITY COURTESY
985-6141

MARKEL E. BRIONES
Custom Tailor

mens and ladies
suits--coats
wide selection of
styles and fabric
remodeling--repairing

985-6961

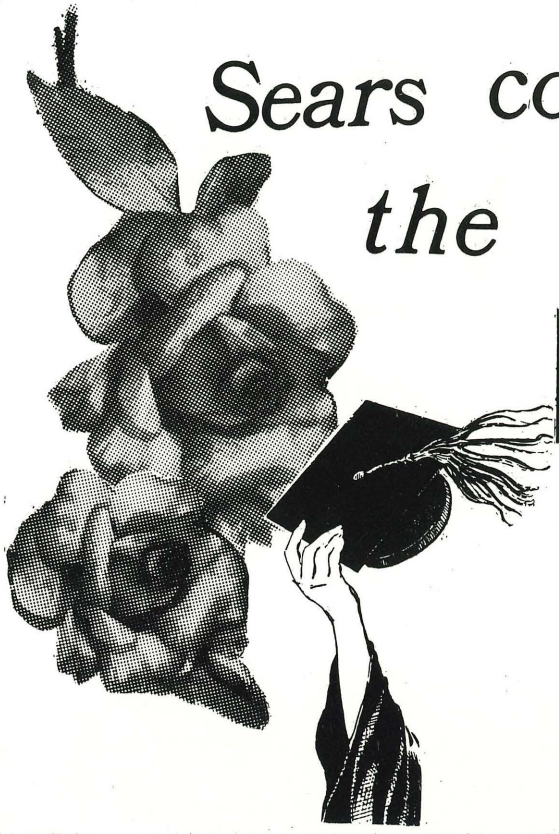

Sears congratulates the class of 1979

Sears Where America shops

- When Quality Counts You Can Count on Sears
- Satisfaction Guaranteed or Your Money Back

212 Grand River Ave.

FREE PARKING • PHONE 987-7000

Store Hours
Mon. Thurs. Fri. 9 AM to 9 PM
Tues. Wed. Sat 9 AM to 5:30 PM
Sun. 12 PM to 5 PM

---

76 UNION

BOPP'S

Complete Auto Repair!
Foreign & Domestic

1231 Military St.
Port Huron, Mich.

John Bopp 984-4711

IMPERIAL JANITORIAL SUPPLY

2528 Beach Rd.
at Lapeer
Port Huron, Mi.

"A Complete Line
Of Cleaning Supplies"

Mike Moretz 985-8810

VOLKSWAGEN
AMERICAN MOTORS
JEEP
mazda

American Motors

GEORGE LANG, INC.

2929 GRATIOT BOULEVARD
MARYSVILLE, MICHIGAN 48040

PHONE 364-7000

FREE ESTIMATES

David Atfield

CARPET INSTALLATION AND REPAIR

PHONE: 987-3785 PORT HURON, MICHIGAN

ROBERT'S TUXEDO SHOP men's formal wear

PHONE 984-3041

918 Pine Grove

Featuring after-six formals

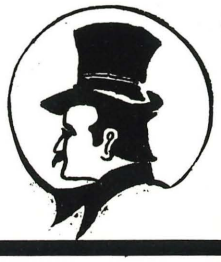

WADHAMS DAIRY HUT

5341 LAPEER

Robert L. Jechura

JECHURA'S PHOTOGRAPHY

* Weddings
* Senior Portraits

BY APPOINTMENT ONLY

982-4998

2780 Lewis Dr.

WE FOCUS ON pleasing PEOPLE

SPIKE Furniture Company

317 GRAND RIVER AVE.
PORT HURON, MICH.

YU 4-4066

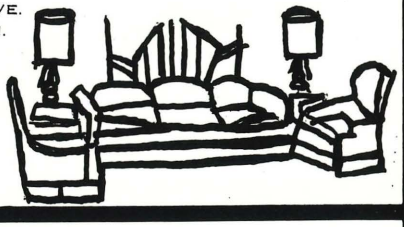

Kentucky Fried Chicken

608 24th ST.
984-5083

3802 Pine Grove
984-3151

"Is Finger Lick'en Good"

Creear CRAFTS & COSTUMES

MAGIC, NOVELTIES,
MAKE-UP, DANCE WEAR

(313) 987 8999

417 BARD ST. PORT HURON MICH. 48060

GREATER PORT HURON MARYSVILLE CHAMBER OF COMMERCE

GOOD LUCK, CLASS OF "79"

920 Pine Grove Avenue,
Port Huron, MI 48060

P.H.C. Student Council 1978-79

We're #1

Thanks to all of you !

Cit Thomley
Jeff Beach
Mary Kay Schmidt
John Cuthbertson
Sue Tripp
Marcus Stewart
Lynn Howe
Cindy Anglebrandt
Carol Harris
Becky Smith
Lori Johns
Judy Phillips
MEAN AL Greene
Cindy Bynum
Tammy McMillian
Sue Berra
Cathy Goodrich
Debbie DeLong
Lauie Gamble
Sherri Butler
Lee Anne Gorman
Darlene L. Price
Deena Wheeler
Mickie Simpson
Becky Bussa
Joe Petrosini
Jeff Rawbotham
Tom Kennedy
Eric Meyer
Alison Kinder '79
Cheryl Hathaway

NAPA

MODERN MOTOR SERVICE INC.

QUALITY AUTO PARTS AND SERVICE

3292 LAPEER RD. 985-8196

The 1978-79 Centralian staff would like to thank all of the teachers and students for their co-operation in giving us copy information and allowing us to take and retake (and retake) their pictures. If not for the co-operation of everyone at PHC, we never would have completed this book! We would also like to give a special thank you to the following:

Mark Brandow
Mrs. Rosetta Dickey
Mr. Richard Fraelich
Mr. Randy Gilbert
Mr. Robert Jechura
Mrs. Ann Madsen
Mr. Mark Nolte
Brian Sears
Mr. and Mrs. Don Shephard
Mr. Larry Thomas
Shelly Whitsitt

THANK YOU!

1978-79 PATRONS

Ace Hardware
Ann & Bill's Flowers
Armbruster's
Mr. and Mrs. John Barry
Beard Campbell Co.
Beef Baron
Boulevard Shop
Bradley & Son Moving & Storage
CF Industries, Inc.
Country Kitchen Restaurant
Credit Bureau of Port Huron
Craig Dahlke
Mr. and Mrs. James E. Dickinson
Dunn Paper Co.
Mr. and Mrs. John Eastman
Jeff Falk
Gaylord Feick
Kim Fischer
Gaffney's Today's Man
James Goldsworthy
Goschnick Studio
Margie B. Greene
Mr. and Mrs. Bruce Hobbs
Mr. and Mrs. Richard Hyatt
Walter Hyslop
Terry Kovatch
Hubert Lucas
Dr. Robert Lugg, M.D., Dr. Daniel Wilhelm, M.D., and Dr. Gordon Rady, M.D.
Marysville Dairy
Mrs. Barbara Mills
Lisa Mitchell
Janet Nakoney
Gary L. Nesbitt
Neumann Flowers
O'Brien's Wholesale Tobacco & Candy
Mr. and Mrs. William Ordowski
Mr. and Mrs. William D. Pierce
Pioneer Bar
John and Barb Pollock
Port Huron Pastry Shop
Quinlan Music Store & Studios
Raetzel's Shoes
Mr. and Mrs. Stanley Renner
Dr. D.E. Rhude, O.D. and Dr. M.A. Topolewski, O.D.
Shallcross Optical Co.
Dr. E.J. Shay, D.D.S.
Bill and Wanda Simpson
Speedy Print
St. Stephen's Parish
Valerie Tocco
Dr. Emil Touma
Mr. and Mrs. Michael Whitaker
Mrs. Arlene Winch
Dr. Forrest Wyckoff, O.D.
Mary Lee Young

Aaron, Ted — 54, 137, 167
Adkins, Deanna — 120
Adkins, Jeffery — 138
Adkins, Richmond — 138
Adolph, Rodger — 48, 58, 138
Aguinaga, Mike — 138
Ainsworth, Kevin — 102
Ainsworth, Sheila — 120
Albert, David — 123, 135
Albert, Karla — 155, 156
Albrecht, Dani — 40, 62, 66, 67, 91, 99, 137, 138, 169
Alexis, Steve — 102
Alloway, Brett — 136, 138
Almanza, Tony — 45, 60, 99, 120
Amesse, Mary — 156
Andreoni, Allan — 120
Andreoni, Patti — 82, 94, 97, 167, 169
Anglebrandt, Cindy — 66, 86, 91, 97, 156
Anter, Charles — 138
Anter, Jami — 102
Anter, Michelle — 120
Apsey, Curtis — 138
Apsey, Heidi — 97, 156
Armstrong, Dave — 80, 81, 135
Armstrong, Jennifer — 138
Armstrong, Julie — 40, 47, 62, 89, 90, 91, 97, 154, 155, 156, 172
Armstrong, Mark — 28, 138
Armstrong, Vanessa — 135
Arnold, Dawn — 70, 156
Arnold, Linda — 72, 156
Artman, Gregory — 102
Artman, Kim — 97, 156
Ashton, Brad — 167
Ashton, Tina — 77, 120
Atfield, Lori — 120
Ayotte, Chris — 74, 87, 88, 120
Ayotte, Jon — 102
Babcock, Robert — 87, 120
Baisley, Carol — 47, 75, 102
Baker, David — 120, 127
Baker, Kelly — 78, 97, 102
Baker, Russel — 120, 123
Baker, Vince — 101, 102
Balabon, Treise — 102
Banks, Mark — 167
Bannister, Scott — 31, 120, 123
Barajas, Mary Jane — 120
Barnes, Beth — 156
Barnum, David — 102
Barnum, Paul — 167
Barron, Ignocio — 78, 102
Barron, Iris — 119, 135
Barry, Patricia — 38, 120
Baunoch, Brenda — 88, 120
Beach, Eunice — 102
Beach, James — 30, 31, 50, 118, 120
Beach, Jeff — 48, 49, 66, 70, 153, 154, 155, 156, 169
Begley, Barb — 81, 156
Begley, Brian — 102
Bell, Eric — 77, 119, 120
Bennett, Jeff — 156
Bennett, Scott — 138
Bennett, Todd — 102
Berger, Debra — 75, 102
Berger, Mike — 54, 55, 138
Berra, Kathy — 40, 47, 101, 138
Berra, Sue — 91, 92, 97, 154, 156, 170
Berro, Nicole — 42, 102
Berube, Becky — 75, 77, 119, 120
Black, Bruce — 32, 102
Black, David — 56, 138
Black, Liz — 97, 102
Blake, Daniel — 33, 120
Blake, Karen — 156
Block, Bud — 138
Bodeis, Marty — 48, 138
Borkowski, Tina — 42, 46, 47, 121
Borowski, David — 138
Borowski, Mark — 156
Borowski, Paul — 32, 102
Borowski, Paul — 50, 135
Boucher, Lisa — 119, 121
Bowne, Chris — 32, 61, 102
Bowne, Shawn — 28, 67, 156
Bowne, Traci — 121
Bradac, Richard — 138
Bradac, Susan — 97, 121
Bradley, Leann — 38, 97, 119, 121, 127
Brandow, Mark — 76, 92, 121
Brannon, Curtis — 139
Breckon, Ronald — 121
Brown, Catherine — 135
Brown, Douglas — 156
Brown, Julie — 42, 78, 103
Brown, Katherine — 139
Brown, Kristen — 75, 103
Brown, Kyle — 81, 139
Buchheister, Sharon — 139
Bucholtz, Dennis — 43, 82, 121
Buckley, Lexandria — 77, 121
Burda, Douglas — 139
Burdick, Janice — 78, 103
Burleigh, Deborah — 139
Burleigh, Thomas — 121
Burney, Bret — 77, 156
Burney, Dale — 121
Burns, Mark — 56, 139
Buss, Becky — 36, 37, 66, 91, 92, 136, 137, 139
Butler, Sherri — 64, 66, 118, 121
Butout, John — 103
Butout, Kim — 87, 92, 139
Butzin, Jeff — 121
Bynum, Cindy — 66, 75, 103
Campbell, Jill — 121
Campbell, Lori — 121
Campbell, Neil — 121
Campbell, Sally — 167
Campbell, Wendy — 121
Canham, Helen — 156
Canham, Marilyn — 139
Canham, Suzanne — 103
Capadagli, James — 139
Card, Lisa — 40, 66, 67, 73, 139
Card, Vicky — 76, 78, 103
Carl, Thomas — 103
Carlisle, Lorri — 121
Carpenter, Ed — 77, 121
Carrier, Daniel — 156
Carrier, Marty — 47, 101, 103
Castillo, Jessi — 121
Castillo, Jose — 103
Castillo, Martha — 122
Castillo, Mary Lou — 139
Cavis, James — 67, 157
Cavis, Kathy — 97, 139
Cesefske, Gary — 70, 157
Chapman, David — 32, 45, 61, 100, 101, 103, 114
Chapman, Dexer — 46, 47, 62, 63, 67, 96, 97, 162, 163, 167
Chapman, James — 28, 29, 45, 58, 59, 139
Chapman, Winslow — 28, 45, 98, 146, 162, 167
Chappelle, Brent — 122
Chappelle, Scott — 28, 157
Charles, William — 122
Chidester, Joan — 69, 85, 90, 91, 155, 157, 166
Cini, Laura — 97, 154, 157
Cini, Mike — 103
Clark, Eric — 93, 139
Cline, Cynthia — 122
Cline, Michael — 167, 168
Clink, Kimberly — 103
Clubb, Pamela — 139
Clumfoot, Julie — 103
Clumfoot, Laurie — 157
Cocco, Tracey — 139
Colby, Heide — 92, 155, 157
Cole, Cheryl — 103
Cole, James — 122
Collinge, Sheri — 77, 88, 122
Conant, Jeffery — 157
Conner, Doug — 32, 43, 61, 103
Conner, Lynne — 40, 43, 62, 91, 139, 161, 169
Cook, Catherine — 139
Cook, Laurie — 40, 140
Cook, Michelle — 122
Cook, Randy — 103
Cook, Sherry — 157
Cornette, Kent — 117
Cote, Monique — 53, 87, 140
Course, Rhonda — 78, 103
Cowan, Frederick — 140
Cowan, Gail — 97, 122
Crimmins, Daniel — 48, 58, 140
Crison, Cynthia — 140
Crockett, Andrea — 47, 72, 73, 82, 140
Crockett, Tyler — 82, 122
Culpepper, Rose — 53, 62, 63, 95, 108, 122, 130
Cummings, Barb — 47, 91, 92, 97, 137, 140
Cummings, Julie — 47, 92, 155, 157
Curtis, Michelle — 140
Cuthbertson, John — 61, 94, 103
D'Andrade, Carmel — 157
D'Andrade, Dillon — 104
Dalbec, Deanna — 157

Dalbec, Duane — 83, 152
Dalbec, Tracy — 122
Daley, Brenda — 157, 168
Daley, Keith — 140
Dandron, Timothy — 135
Danko, Christina — 104
Daugherty, Bryan — 117
Davis, Alan — 48, 54, 55, 140
Davis, Delmar — 118, 122
Davis, Edward — 60, 122
Davis, Ronald — 157
Davis, Scott — 61, 104
Davis, Troy — 76, 122
Deanda, Rosemary — 122
DeBell, Charles — 31, 122
DeBell, Deborah — 122
DeBell, Denise — 42, 104
DeFrain, Richard — 104
DeFrain, Robert — 34, 35, 45, 91, 140
DeLauter, Gwendolyn — 77, 157
DeLong, Dave — 48, 157, 169
DeLong, Debbie — 74, 122
Deryck, Renee — 82, 124, 135
DeWalt, Raymond — 135
Dickinson, Gregory — 122
Dickinson, Jade — 137, 140
Diggs, Fred — 30, 31, 122
Diller, Lydia — 76, 137, 140
Dixon, Ovetta — 104
Docherty, Kathy — 123
Dock, Greg — 33, 157, 168
Doehring, Matthew — 104
Doehring, Richard — 48, 56, 57, 141
Doherty, Joe — 157
Doherty, Mark — 141
Dolan, Jody — 123
Dombrowski, Patti — 53, 141
Driggers, Janie — 42, 51, 64, 100, 104
Duda, Linda — 42, 51, 104
Dudas, Deanna — 81, 87, 91, 157
Dudash, James — 118, 123
Dudash, Michele — 68, 69, 76, 92, 153, 157
Duncan, Charles — 31, 123
Eagle, Thomas — 104
Eastman, Dave — 45, 60, 84, 123
Edie, Timothy — 141
Edie, Thomas — 158
Edmondson, Becky — 77, 135
Ellis, Mark — 167
Emerich, Martha — 76, 78, 104
Emlaw, Gayle — 154, 158
Enright, Pam — 152
Enright, Thomas — 104
Epley, Gerald — 158
Ernst, Kim — 83, 123
Evans, Donald — 152
Evenson, Margaret — 72, 101, 104
Evenson, Tammy — 137, 141
Evenson, Tyrone — 31, 135
Everitt, Shelley — 141
Fadell, Joanne — 104
Fadell, Tim — 117
Fagan, Brian — 104
Fahrholz, Dirk — 45, 71, 141
Falk, David — 100, 104
Falk, James — 104
Falk, Judy — 141
Falk, Julie — 104
Falk, Linda — 123
Falk, Lisa — 77, 123
Falk, Lisa — 158
Falk, Matt — 45, 104
Falk, Theresa — 101, 104
Faulkner, Leslie — 53, 62, 63, 67, 92, 155, 167, 169
Faulkner, Shawn — 28, 44, 45, 54, 77, 136, 141, 145
Feeny, Erin — 158
Feeny, Kelly — 158
Feeny, Shannon — 123
Feeny, Shawn — 141
Fenner, Vickey — 88, 123
Fernandez, Ralph — 33, 48, 141, 153
Fiedler, Dave — 81, 91, 141
Fiedler, Jamie — 152
Fiedler, Sue — 81, 87, 91, 92, 158
Fields, James — 141
Fields, Jeff — 158
Fischer, Kim — 141, 171
Fleury, David — 152
Fleury, Laurie — 167
Flexter, Marty — 31, 50, 60, 123
Flynn, Brian — 141
Foglesong, Chris — 32, 54, 105
Foglesong, Steven — 31, 50, 118, 123
Forbes, Brian — 141
Fox, Lisa — 123
Fox, Matthew — 31, 82, 123
Fraelich, Ben — 93, 105
Fraelich, Toni — 68, 69, 91, 154, 158, 166, 170, 171
Frame, Roger — 105
Frasier, Steve — 141
Frazer, Steve — 158, 168
Frei, Vicky — 74, 158
Fries, Judy — 105
Friley, Lee Ann — 141, 153
Frizzle, Scott — 105
Fuller, Brad — 158
Fye, Glenn — 79, 152
Gaertner, Kristine — 76, 78, 105
Gamble, Emery — 141
Gamble, Julie — 51, 76, 124
Gamble, Laurie — 66, 80, 124
Gardiner, Brian — 152
Gardiner, Nicole — 42, 47, 105
Gardner, David — 43, 80, 81, 84, 124, 133
Gardner, Jeff — 158
Gardner, Shelley — 141
Gardocki, Laura — 42, 51, 64, 91, 119, 124
Gartner, Robert — 158
Gauthier, John — 83, 135
Genaw, Dennis — 31, 50, 60, 124
Gerlach, Marvin — 31, 44, 45, 60, 91, 124
Gierman, Lee Anne — 66, 67, 142
Gierman, Linda — 105
Gillett, John — 142
Gillett, Kathy — 99, 167
Glombowski, Diane — 142
Glombowski, Marty — 48, 49, 73, 99, 142
Glombowski, Ron — 50, 124
Glyshaw, William — 124
Godlewski, Laurie — 66, 94, 142
Goltz, Dave — 31, 50, 82, 91, 118, 119, 124
Gonzales, James — 142
Goodman, Donna — 124
Goodman, Phyllis — 142
Goodrich, Cathy — 36, 37, 124
Goodrich, Holly — 159
Goodwin, Eugene — 105
Gordon, Gayle — 142
Gossman, Marilyn — 47, 91, 159
Gostinger, Anita — 101, 105
Gostinger, Gary — 142
Goudie, Russell — 142
Goyette, Rene — 105
Goyette, Ross — 124
Grabbitt, Lorinda — 101, 105
Grace, Merrilyn — 47, 142, 148, 153
Grain, Terrie — 69, 85, 92, 158, 159
Graw, Matthew — 105
Gray, John — 32, 50, 78, 101, 105, 108, 118
Gray, Kristine — 142
Gray, Linda — 124
Gray, Rob — 28, 54, 142
Green, Beth — 42, 51, 64, 97, 106
Green, Carol — 159
Green, Darius — 106
Green, Kimberly — 124
Green, Matt — 142
Green, Michael — 54, 124
Green, Steven — 31, 118, 124
Greene, Alan — 28, 159
Greene, Darrell — 125
Greene, Robert — 142
Gregory, Benny — 142
Gregory, Bruce — 125
Gregory, Timothy — 32, 106
Groulx, Theresa — 125, 128
Guitar, Connie — 94, 118, 125
Gutierrez, Dennis — 81, 142
Guy, William — 142
Haddix, Brenda — 125
Haddix, Curtis — 31, 50, 125
Haeck, Naomi — 85, 136, 142
Hagle, Valinda — 106
Haight, Joni — 99, 159
Halamka, Steven — 79, 125
Hale, Carol — 142
Hale, Debbie — 159
Halifax, Brenda — 78, 106
Halifax, James — 87, 125
Hall, Gary — 159
Hall, Ricky — 143
Halpin, William — 28, 43, 54, 55, 89, 91, 155, 159, 161
Hamilton, Carl — 87, 106
Hamilton, Terry — 143

Hand, Patti — 152
Hand, Robert — 106
Hanton, Shelli — 106
Harnden, Terry — 77, 159
Harnden, Tom — 106
Harrington, Linda — 91, 159
Harris, Carolyn — 66, 143
Harris, John — 106
Harris, Marilyn — 143
Harrison, Mike — 106
Hartman, Bruce — 54, 159, 169
Hartman, Daniel — 87, 95, 125
Hartman, Jeffrey — 106
Hartman, Richard — 143
Hartman, Roy — 125
Hartman, Wayne — 159
Harvey, Debbie — 143
Harwood, Gary — 48, 137, 159
Haskins, Stephanie — 125
Hastings, Brad — 159
Hathaway, Cheryl — 36, 37, 66, 67, 136, 137, 143
Hathaway, Donna — 72, 88, 93, 99, 125
Hatlestad, Michael — 106
Hawkins, Laura — 75, 125
Hawley, Jeffrey — 106
Haynes, Jeffrey — 143
Heath, James — 143
Heath, Phillip — 159
Heath, Terri Lynn — 106
Heering, Todd — 101, 106
Heim, Debbie — 38, 125, 127, 169
Heimback, Terry — 152
Heiser, Richard — 135
Helmrich, Darlene — 75, 77, 118, 125
Helwig, Judy — 143
Henderson, Karen — 77, 143
Henry, Douglas — 31, 125
Hensley, Anita — 125
Hering, Laura — 125
Herman, John — 143
Hernandez, Frank — 135
Hernandez, Laura — 106
Hickey, Erin — 47, 143, 153
Hickey, Jeanne — 155, 159
Hickman, Andrew — 91, 125
Hill, Dianna — 47, 64, 88, 94, 125
Hill, Elizabeth — 66, 106
Hill, Jackie — 143
Hill, James — 28, 29, 45, 159
Hill, Jesse — 143
Hillaker, Todd — 34, 35, 45, 91, 92, 143
Hiller, Bradley — 126
Hiller, Patrick — 106
Hirons, Thomas — 31, 126
Hodges, Mike — 32, 106
Hoffman, Dennis — 126
Holden, Lisa — 159
Holden, Suzanne — 144
Holmes, Michelle — 144
Holmes, Yvonne — 144
Holzberger, John — 56, 159, 169
Holzberger, Robert — 56, 57, 126
Hooper, Holly — 159, 169
Hopp, Alexander — 144
Hopp, Timothy — 43, 60, 126
Horn, Ned — 28, 152
Houck, Eric — 32, 54, 107
Howe, Clark — 107
Howe, Lynn — 51, 66, 101, 107
Howe, Scott — 87, 126
Howe, William — 28, 29, 48, 56, 57, 137, 144
Howell, Cindy — 42, 97, 126
Hreha, Connie — 72, 91, 159, 170
Hubble, Debbie — 144
Hubble, Mark — 107
Hudy, Deborah — 160
Hudson, Martin — 126
Huffman, Debra — 107
Hurst, Carol — 107
Hurst, Sandra — 38, 126
Hutchinson, Brad — 152
Hutchinson, Ennette — 160, 170
Hyatt, Sharon — 91, 160, 168
Hyatt, Thomas — 107
Hyslop, Tammy — 97, 126
Ingles, Becky — 160, 170
Jackson, Bruce — 80, 81, 84, 160
Jackson, Derrick — 31, 50, 60, 126
Jackson, Lori — 144
Jackson, William — 160
Jacobs, Danny — 28, 136, 144, 146
Jacobs, Eugene — 160, 171
Jacobs, Sherri — 154, 160, 170
Jacques, Chantal — 77, 144
Jacques, Paul — 28, 48, 49, 56, 57, 94, 137, 160
Jahn, Scott — 31, 126
Janess, Jean — 160, 171
Jaskoski, Mark — 126
Jaskoski, Michelle — 40, 47, 160, 169
Jechura, Jeff — 30, 31, 50, 60, 68, 69, 118, 126
Jensen, Jon — 155, 160
Jeske, Ron — 32, 54, 107
Johansen, Henrik — 43, 71, 152
Johns, Lori — 53, 64, 77, 82, 97, 119
Johns, Kevin — 80, 81, 160, 171, 172
Johnson, Cheryl — 155, 160, 169, 171
Johnson, Dave — 126, 127
Johnson, Greg — 44, 45, 82, 160
Johnson, Janine — 91, 136, 144, 153
Johnson, Lisa — 47, 107
Johnson, Lori — 53, 64, 77, 82, 97, 144, 154
Johnson, Steve — 77, 78, 107
Johnston, Robin — 160
Jones, Bobie — 126
Jones, Kris — 85, 91, 160
Jones, Michelle — 107
Jones, Scott — 54, 107
Jones, Steven — 107
Jones, Thomas — 126
Juzysta, Lisa — 42, 53, 64, 101, 107
Kaercher, Kathy — 126
Kaiser, John — 33, 56, 57, 119, 126
Kamendat, Mark — 160
Karas, Mary — 78, 108
Kartes, Randall — 108
Keane, Dave — 84, 91, 93, 136, 137, 144
Keane, Patricia — 93, 108
Keane, Tony — 84, 90, 91, 161, 171
Kelley, Dawn — 154, 161
Kelly, Leann — 127
Kemp, Robert — 161
Kennedy, Thomas — 69, 144
Kenner, Dawn — 78, 108
Kenner, William — 76, 77, 78, 87, 108
Kerbyson, Dale — 87, 98, 127
Kercher, Jon — 28, 144, 154
Kerr, Cindy — 108
Kerr, Laura — 40, 41, 97, 161, 170
Kettlewell, Robin — 51, 100, 127
Kilbourn, Kandy — 75, 144
Kilbourn, Kevin — 54, 108
Kinder, Allison — 36, 37, 161
Kinder, Michael — 152
King, Laura — 167
King, Michael — 152
Kirkendall, Edward — 108
Kirkendall, Lee Ann — 108
Klaus, Larry — 28, 29, 31, 91, 127
Kleeves, Linda — 154, 161, 170
Klettner, Lee — 66, 108
Knowles, Tracie — 144
Knowlton, Julie — 76, 78, 108
Kodet, Jeff — 61, 108, 113
Koehler, Scott — 108
Koob, Marvin — 54, 108
Koon, Mary Ellen — 127
Koppel, Cheryl — 75, 127
Koppel, Paul — 109
Kosal, Ken — 31, 118, 119, 127
Kosal, Scott — 28, 29, 68, 89, 155, 161, 171
Kosal, Sheryl — 51, 99, 100, 109
Kovach, David — 144
Kovach, Jim — 109
Kramer, Tim — 43, 56, 135
Kramp, Steven — 109
Kramp, Stewart — 84, 90, 91, 161
Kramp, Virginia — 88, 127
Kramp, Wendy — 127
Krell, Gordon — 127
Kuta, Bonnie — 83, 161
Kuzma, David — 54, 109
Laber, Mike — 54, 81, 82, 91, 127
Lambert, Kim — 73, 97, 144
Lambert, Robert — 32, 45, 54, 76, 109
Langolf, Angela — 109
Langolf, Ann Marie — 109
Langolf, Clark — 161, 171
Langolf, Edward — 161
Langolf, Kathryn — 127

Langolf, Lori — 127
Langolf, Steve — 79, 127
Langolf, Steven — 86, 161
Langolf, Theresa — 51, 101, 109
LaPine, Brenda — 40, 53, 161
Lautner, Paul — 144
Lavalle, David — 145
LaVere, Peggy — 128
LaVere, Penny — 145
LaVere, Walter — 83, 145
Lavery, Dean — 28, 145
Lawrence, Cameron — 56, 145
Lawry, Bryan — 145
Lawry, Diane — 109
Lay, David — 109
Lay, James — 161, 170
Leathorn, David — 135
Leathorn, Debbie — 75, 109
Leavitt, Kathy — 128
Lee, Kevin — 128
Lee, Sharon — 76, 161
Lee, Susan — 109
Lerch, Ralph — 128
LeVine, Cheryl — 128
Lewandowski, Bobi Jo — 109, 110
Lewandowski, Melba — 161
Limberg, Carol — 91, 155, 162
Limberg, Kelly — 91, 145
Linehan, Mary — 85, 145
Lindsay, Steven — 109
Livingston, Robbie — 100, 109
Logan, Charles — 128
Logan, Jackie — 135
Lomp, John — 117
London, Jeff — 32, 54, 109
Lott, Deborah — 47, 64, 128
Lott, Lisa — 109
Lott, Mary — 145
Loxton, Carol — 79, 81, 128
Loxton, Gary — 135
Loxton, Margaret — 109
Loxton, Tamara — 109
Lozano, Buddy — 145
Lozano, Gene — 128
Lozano, Mary — 53, 145
Lubnow, Theodore — 110
Lum, Robert — 117
Lyon, Lee Ann — 135
Lysaght, Mark — 128
Maas, Deanna — 62, 97, 145, 154
Maas, Mike — 32, 101, 110
MacGregor, Gail — 91, 162
MacPherson, John — 110
MacPherson, Lori — 145
Mallory, Laura — 88, 91, 128
Martin, Robert — 128
Martiny, Alice — 145
Martiny, Wanda — 110
Masar, Barbara — 110
Masar, Janet — 54, 145
Masar, Susan — 162, 170
Massobrio, Aurelio — 162, 169
Matthes, Pauline — 110
Matts, Virginia — 128
Mattox, Tim — 58, 59, 145
Maxfield, Richard — 33, 56, 57, 128
Maxfield, Timothy — 33, 110
Maxwell, Jane — 110
Maxwell, Kenneth — 117
May, David — 146
May, Douglas — 32, 54, 110
May, Ted — 43, 56, 162, 168
McBean, Lorraine — 52, 53, 152
McBean, Scott — 32, 45, 61, 110
McClarty, Kelia — 107, 110
McClarty, Ronnie — 129
McClarty, William — 60, 130, 135
McClellan, Theresa — 162
McClellan, Tim — 152
McClure, Brenda — 146
McClure, Mary — 78, 110
McColman, David — 129
McCormick, Diane — 146
McCoy, Carol — 154, 158, 162, 167
McDaniel, Deborah — 146
McDonald, Michele — 155, 162
McDougal, Jill — 110
McDougal, Mary — 34, 42, 129
McKenzie, Theresa — 77, 94, 119, 129
McLane, Kimberly — 84, 129
McLane, Rodney — 32, 50, 110
McLaughlin, Michelle — 76, 91, 135
McLean, Donna — 162
McManaman, Jeff — 146
McMillan, Carlton — 152
McMillan, Tammy — 130, 146, 152
McMillan, Venice — 47, 64, 105, 111
McRoberts, Douglas — 110
Medellin, Connie — 162
Mehrer, Kimberly — 162
Mehrer, Troy — 146
Mellos, Arthur — 61, 111
Mellos, Vicky — 40, 52, 53, 62, 63, 146, 153
Mensinger, Lynn — 137, 155, 162
Mertz, Catherine — 147
Mertz, Salena — 129
Mervich, Larry — 56, 57, 146
Mervich, Thomas — 111
Meyer, Eric — 91, 136, 146
Meyer, Judith — 76, 91, 137, 154, 162
Micallef, Vince — 28, 48, 49, 82, 99, 137, 162
Michling, Robert — 162
Middleton, Robin — 111
Miller, Ann — 77, 146
Miller, Charles — 48, 146
Miller, Christine — 75, 129
Miller, Colleen — 162
Miller, David — 34, 35, 80, 163
Miller, Fred — 28, 29, 69, 70, 89, 146
Miller, Gary — 111
Miller, Scott — 87, 111
Miller, William — 56, 147
Minnis, Paul — 147
Mintz, David — 147
Mireles, Larry — 117
Miron, Michelle — 51, 118, 129
Miron, Robin — 51, 129
Mitchell, Lisa — 147, 153
Mitchell, Lori — 163, 170
Mitchell, Lori — 97, 111
Mitchell, Mike — 167
Moeller, Randy — 129
Molesworth, Lee — 111
Mollan, Susan — 129
Moore, Michael — 129
Moran, Pamela — 135
Morash, Sarai Ann — 129
Morris, Anita — 81, 147
Morris, Diana — 147
Mosure, Jenny — 111
Moue, Debbie — 167
Muehlmann, Carl — 32, 111
Muela, Larry — 111
Mugridge, Cathy — 111
Muir, Shelly — 147
Mumford, William — 147
Munroe, Scott — 129
Murdock, Chris — 111
Murfin, James — 163
Murray, Margi — 76, 163, 171
Myers, Curtis — 163
Myers, Dale — 163
Myers, Jon-Paul — 129
Nalepa, Brenda — 163
Navarre, Debra — 129
Navarre, William — 163
Navarro, Debra — 54, 147
Navarro, Maria — 147
Newberry, Dennis — 56, 147
Nicholas, David — 111
Nicholas, Robert — 167, 168
Nichols, Craig — 129
Nichols, Mark — 163
Nielsen, Holly — 163
Nofs, Sandra — 129
Nofs, Susan — 47, 97, 111
Norman, Cindy — 46, 47, 111
Norman, Ken — 32, 76, 78, 111
Norman, Tony — 28, 44, 45, 137, 163
O'Brien, David — 81, 147
O'Connor, Kathy — 37, 97, 145, 147
O'Connor, Patti — 51, 64, 97, 111
Odle, Daniel — 147
Olila, Janene — 129
Olney, Shirley — 135
Olvera, Joseph — 163
Ordowski, Debra — 38, 43, 97, 118, 129
Ordowski, Karen — 40, 137, 154, 163, 172
Orr, Ann — 78, 97, 111
Orr, David — 147
Ostrander, Sherry — 77, 147
Pande, Rajiv — 100, 112
Papst, William — 152
Parker, Martin — 112
Parker, Sammy — 112
Parker, Susan — 93, 119, 130
Parker, Vanessa — 112
Parker, Wanda — 112
Parker, William — 112
Parziale, Lisa — 152
Patterson, Brenda — 112
Pauli, Lisa — 147
Paulus, Bridget — 47, 82, 91,

137, 146, 147
Paulus, Matthew — 130
Paulus, William — 147
Pavey, Gary — 135
Peace, Graham — 112
Pearson, Cynthia — 163
Peart, Scott — 79, 81, 148, 153
Pederson, Kathleen — 112
Pederson, Penny — 112
Perkins, Deirdre — 148
Perry, Laura — 130
Perry, Patrick — 112
Peters, Joe — 33, 50, 118, 130
Peters, Teresa — 40, 148
Peterson, Steven — 163
Petrossi, David — 119, 135
Petrossi, Joe — 91, 163, 169
Pettengill, Robert — 112
Platzer, Elizabeth — 112
Philippe, Michele — 53, 136, 137, 148
Phillips, Judy — 81, 91, 143, 148
Philp, Linda — 163
Pickelhaupt, Diana — 163
Pickering, Bret — 77, 130
Pickering, Robert — 148
Pierce, Chris — 163
Pinnix, Stacey — 64, 72, 130
Pinnix, Tracy — 46, 47, 130
Plant, John — 152
Plant, Scott — 130
Pond, Bette — 70, 75, 148
Porter, Brian — 30, 31, 48, 60, 130
Porter, David — 28, 163
Pospishel, John — 117
Prax, Harvey — 73, 130
Prax, Steven — 148
Prevo, Jerry — 148
Price, Darlene — 47, 64, 66, 97, 100, 101, 112
Price, Eric — 58, 88, 148
Price, Vicki — 52, 53, 97, 98, 164, 170
Prout, Aaron — 34, 35, 45, 58, 59, 148, 153
Prout, Rachel — 47, 64, 91, 119, 130
Pryor, Barbara — 130
Purcell, Sandra — 76, 137, 148
Purcell, William — 112
Quader, Paul — 112
Quader, Timothy — 86, 164
Ramos, Hala — 112
Ramos, Kelly — 112
Randolph, Benjamin — 164
Randolph, Gina — 112
Rankin, James — 31, 43, 119, 130
Ravin, Brian — 130
Ravin, Deborah — 164
Reckker, Lisa — 43, 91, 155, 164
Reckker, Marty — 32, 43, 112
Redden, Mark — 148
Reichelt, Theresa — 77, 164
Reid, Jeff — 48, 76, 148, 154
Reid, Theresa — 131
Reid, Michael — 50, 113, 118
Reilly, Mark — 93, 113
Reynolds, Howard — 77, 113
Reynolds, Jack — 113
Richards, Heidi — 124, 131
Richards, Katherine — 113
Richards, Randall — 131
Richards, Sharon — 148
Richmond, Douglas — 148
Riddell, Rodney — 149
Ripley, Lois — 131
Rix, Carolyn — 164
Rix, David — 32, 61, 82, 101, 108, 113
Roberts, Christopher — 113
Robison, Helmut — 152
Rodriguez, Francisco — 164
Roelens, Larry — 31, 50, 54, 135
Roman, Gerald — 164
Rosine, Janie — 113
Roskey, Robert — 113
Roskey, Tammy — 113
Roskey, Vicki — 164
Rotondi, Frank — 32, 50, 113
Rotondi, Theresa — 149
Rowbotham, Christine — 131
Rowbotham, Jay — 131
Rowbotham, Jeffery — 113
Rowbotham, Joyce — 77, 131
Rowe, Ann — 51, 93, 97, 101, 113
Rowe, Brenda — 113
Rowse, Karen — 79, 80, 131
Rowse, Scott — 149
Rucker, Wayne — 113
Ruffin, Theodore — 28, 58, 148
Rushton, Dale — 149
Rushton, Dianna — 36, 37, 97, 99, 136, 149, 169
Rushton, Vickie — 131
Rutkofske, Beth Ann — 74, 149
Rutkofske, Troy — 131
Ryan, Kimberly — 103
Rynties, James — 45, 149
Salayko, John — 131
Salayko, Kathy — 77, 164
Salayko, Robert — 113
Sanders, Kenneth — 28, 45, 58, 59, 76, 77, 149
Sanderson, Sharese — 164
Sanford, Kimberly — 72, 149
Sanford, Mike — 34, 35, 45, 56, 57, 152
Sanford, Ronald — 45, 56, 164
Sass, Jerri-Lynn — 75, 131
Sass, Terri-Lee — 101, 131
Sattler, Julie — 73, 97, 137, 149
Sawdon, Steven — 149
Sawdon, Tammy — 149
Sawdon, Thomas — 155, 164, 170
Sawdon, Tom — 135
Scahill, John — 32, 56, 113, 154
Schaut, Richard — 76, 113
Scheffler, Jeffery — 149
Schmidt, Paul — 164
Schmidt, William — 79, 149
Schmitt, John — 164
Schmitt, Mary Kay — 72, 84, 91, 131
Schott, Kay — 94, 99, 149
Schott, Lori — 154, 164
Schott, Lynn — 47, 97, 149
Schott, Mary — 53, 149
Schott, Thersa — 113
Schrader, Thomas — 127, 131
Schrieber, Dave — 152
Schultz, Edward — 33, 133, 149
Schumacher, Susan — 47, 113
Schuman, Liane — 113
Schumann, Scott — 149
Sears, Brian — 131
Sedwick, Linda — 101, 113
Seeley, Kathryn — 40, 150
Seeley, Mike — 31, 93, 131
Seim, Deborah — 150
Seim, Victor — 131
Senyk, Craig — 28, 119, 164
Senyk, Edward — 79, 123, 131
Shagena, James — 131
Shagena, LuAnn — 118, 150
Shank, Tina — 74, 92, 132
Shannon, Kathleen — 113
Sharrard, James — 152
Sharrard, Karen — 69, 76, 92, 164
Sheaffer, Amy — 36, 37, 91, 150
Shepley, James — 135
Shepley, Scott — 150
Sherbutt, Lori — 101, 113
Shinn, Donald — 113
Shively, Edward — 135
Shreeve, David — 132
Shreeve, Kim — 150
Shuler, Raymond — 28, 54, 55, 150
Simons, James — 113
Simpson, Kimberly — 164
Simpson, Michele — 38, 66, 91, 97, 119, 132
Singles, Brenda — 135
Slider, Lorrie — 38, 101, 132
Sloan, Cheryll — 113
Slowinski, Michael — 132
Sly, Penny — 165
Sly, Richard — 31, 76, 132
Smith, Carol — 114
Smith, Carl — 165
Smith, Charles — 135
Smith, David — 165
Smith, Debra — 165
Smith, Donna — 132
Smith, Edna — 165
Smith, Francis — 67, 76, 137, 150
Smith, George — 127, 132
Smith, Jodi — 132
Smith, Lawrence — 31, 132
Smith, Leslie — 30, 31, 45, 54, 132
Smith, Marque — 28, 45, 150
Smith, Pamela — 132
Smith, Rebecca — 97, 101, 114
Smith, Rene — 132
Smith, Richard — 150
Smith, Richard — 114
Smith, Robert — 114
Smith, Viola — 68, 69, 150

Smith, Wilbur — 152
Snover, James — 150
Snover, Joseph — 114
Snover, Terri — 152
Solomon, Brian — 132
Solomon, Nancy — 150
Sommers, Rhonda — 70, 150
Sono, Keiko — 47, 69, 71, 132
Sopha, Phillip — 32, 114
Sorrell, Carl — 132
Sparr, Randy — 117
Spigner, Elaine — 132
Spigner, Tora — 91, 165, 172
Staiger, John — 84, 150
Stanko, Kelly — 150
Stein, Betty — 53, 94, 150
Stein, Nancy — 52, 53, 94, 165
Stein, Sheri — 165
Stein, Wendy — 132
Sterling, James — 117
Sterling, Marcell — 150
Stevens, Cletus — 135
Stevenson, James — 132
Stewart, Carlos — 150
Stewart, Darlene — 132
Stewart, Doug — 31, 133
Stewart, Marcus — 28, 29, 44 45, 58, 154, 165, 170, 171, 172
Stokan, Dale — 150
Stokan, Penny — 114
Strieter, Mark — 151
Swisse, Edward — 165
Suisse, Jack — 133
Suisse, Randy — 114
Sullivan, Henry — 133
Summerer, Linda — 9', 165
Sutherland, Linda — 65
Swarts, Ken — 34, ?, 45, 84, 94, 133
Sweeney, William — 133
Swick, John — 48, 137, 165, 169
Swift, Annette — 151, 152
Swift, Sheila — 165, 167
Tacie, Judy — 133
Taylor, Pam — 97, 165, 170, 172
Taylor, Penny — 97, 133
Taylor, Rita — 133
Taylor, Scott — 113, 114
Teschendorf, Alisa — 74, 94, 151
Thomas, Kimberly — 114
Thomas, Sheila — 114
Thompson, Constance — 114
Thompson, Rebecca — 133
Thompson, Scott — 114
Thompson, Sharon — 166
Thornley, Arthur — 28, 43, 66, 67, 89, 155, 161, 167
Thornley, James — 28, 70, 89, 91, 155, 161, 166, 169
Thornton, Ginger — 114
Thornton, Robin — 133
Ticknor, Rebecca — 87, 133
Tocco, Dave — 34, 35, 45, 91, 166
Tocco, John — 32, 114
Tocco, Julie — 36, 37, 73, 91, 97, 136, 137, 151
Todd, Dennis — 50, 114, 118
Torres, Douglas — 114
Tosch, Brenda — 40, 154, 166
Tosch, Ronda — 72, 114
Tripp, Susan — 133
Trzasko, David — 45, 133
Tuthill, James — 166
Tuttle, Kevin — 34, 133
Tyrrell, Lisa — 37, 47, 136, 146, 151
Tyrrell, Joseph — 45, 82, 114
Tyson, Denise — 74, 88, 134
Urban, Daniel — 166
Urban, Janet — 166
Urban, Lorman — 151
Urban, Thomas — 43, 60, 134
Ureel, Karen — 62, 63, 165, 166, 170
Ureel, Steve — 43, 114
VanCamp, Jill — 151
VanCamp, Sonya — 115
VanLuven, Renee — 166, 171
VanLuven, Robert — 115
VanSlyke, Frederick — 166
Vasquez, Carmen — 151
Vass, Ann — 91, 166, 170
Vass, James — 61, 66, 100, 101, 113, 115
Velez, Arthur — 93, 115
Vernon, David — 61, 115
Vernon, Jeffery — 127, 166
Vernon, Laura — 51, 64, 134, 154
Visga, Eugene — 151
Vought, Lori Ann — 77, 134
Wacker, Timothy — 134
Wahl, Robert — 166
Walker, David — 167
Walker, Jeffery — 151
Walter, Terri — 74, 167
Ward, Michael — 134
Ward, Rosa — 87, 151
Ward, Tony — 32, 78, 100, 114, 115
Wargo, Jeff — 134
Warner, Diana — 167
Warner, Kimberly — 167
Warner, Rhonda — 115
Warshefski, Mike — 32, 78, 115
Warsinski, Susan — 78, 97, 98, 115
Warsinski, Tammy — 93, 134
Warsinski, Todd — 115
Watson, Richard — 151, 154
Webster, Stephen — 167
Webster, Theresa — 75, 134
Wehrwein, Mark — 115
Weiss, James — 76, 151
Westbrook, James — 167
Westbrook, Steven — 61, 115
Weston, Kirk — 134
Wheeler, Deena — 47, 62, 66, 97, 119, 134
White, Angel — 74, 151
White, Cheryl — 134
White, Kimberly — 38, 134
Whitford, Susan — 134
Whitford, Wendy — 89, 91, 137, 154, 167, 170
Whitican, Gregory — 93, 115
Whitican, Michelle — 84, 85, 135
Whitsitt, Shelly — 98, 151, 153
Wilder, Daniel — 135
Wilder, Jealynn — 115
Wilder, Michael — 152
Wilkinson, Chris — 43, 93, 94, 116
Wilkinson, Paul — 28, 152
Williams, Monica — 47, 62, 63, 152
Williams, Roy — 117
Williams, Shelly — 135
Willing, Sharon — 167, 170
Willis, Rodney — 86, 154, 167
Wilson, Pamela — 135
Wilyznski, John — 135
Winch, Karen — 69, 152, 166
Wirtz, Connie — 42, 116
Wisswell, Lynn — 116
Witucki, Catherine — 152
Witucki, Lisa — 116
Wohadlo, Marie — 101, 116
Wolfe, Connie — 91, 135
Wolfe, Janice — 167
Wolfe, Louise — 79, 91, 152
Wolfe, Rhonda — 135
Wolff, Roger — 135
Wollen, Steven — 135
Wood, Kimberly — 116
Wright, Allen — 113, 116
Wright, Andrea — 116
Wright, Carol — 81, 84, 118, 135
Wurmlinger, Brian — 116
Wyckoff, Mark — 34, 45, 58, 84, 85, 91, 93, 99, 152
Wyckoff, Paul — 33, 50, 61, 93, 116
Wyllie, Laura — 135
Wypych, Chris — 28, 54, 152
Yax, Sherry — 135
Yax, Susan — 101, 116
Young, Debbie — 72, 116
Young, Edward — 60, 135
Young, Lilly — 64, 72, 95, 101, 108, 116
Young, Mary — 135
Young, Thomas — 152
Young, Tracey — 77, 83
Zarling, John — 135
Zeros, Beth — 116
Zimmer, Dawn — 152
Zweidorff, Doug — 28, 29, 89, 137, 167

Try To Remember

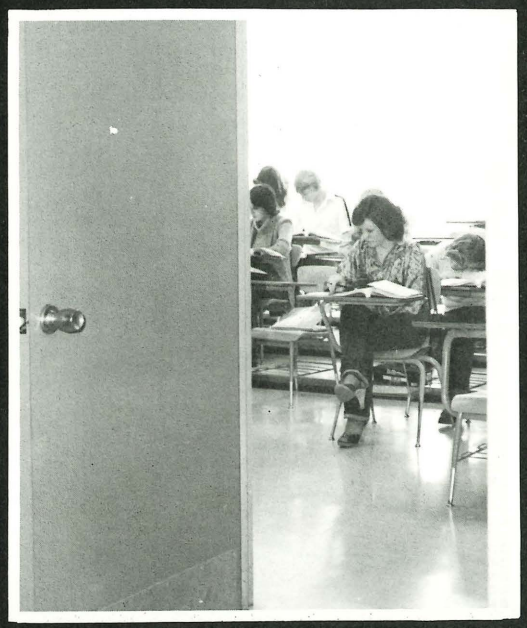

Music will continue to be a part of our lives just as our memories of PHC will always be. As we leaf through these last pages and glance at the few remaining pictures, we will remember how "Those Were The Days." "Those Were The Days" when we were "Making Memories." "Do You Remember These?" — Deanna Dudas' starry-eyed stare, Cathy Goodrich's baffled look, and Stuart Smith's lovely profile as Guitarzan.

As we continue "Reminiscing," we will "Try To Remember" when Delekta's Dept. Store was in business (Hasn't it gone bankrupt?), and when Mrs. Dickey went completely mad (She didn't even teach yearbook!). "Those Were the Days," and PHC, "You Needed Me" for 1979 was "The Year Of The Cat."

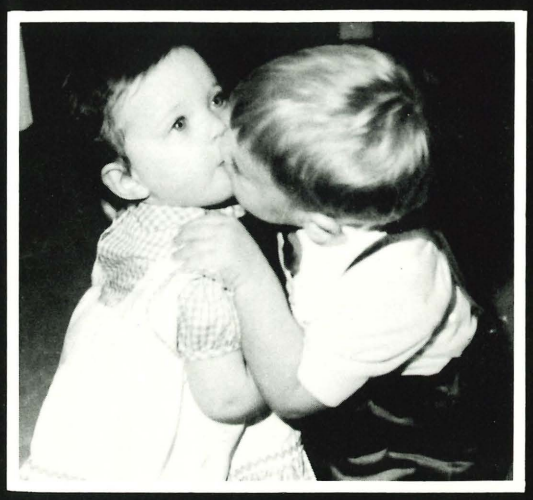

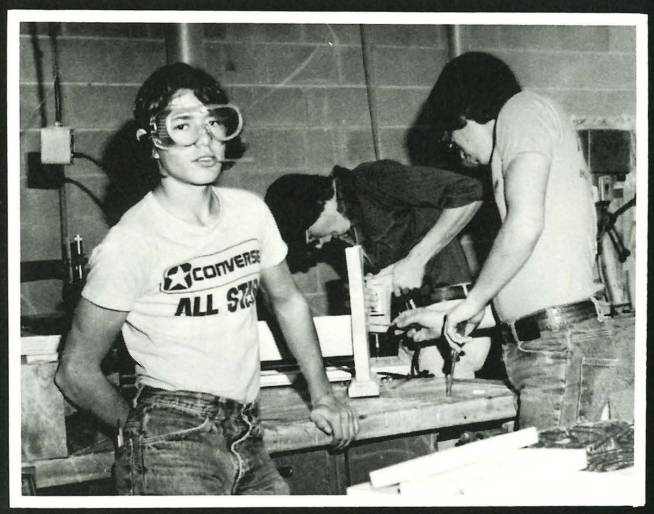

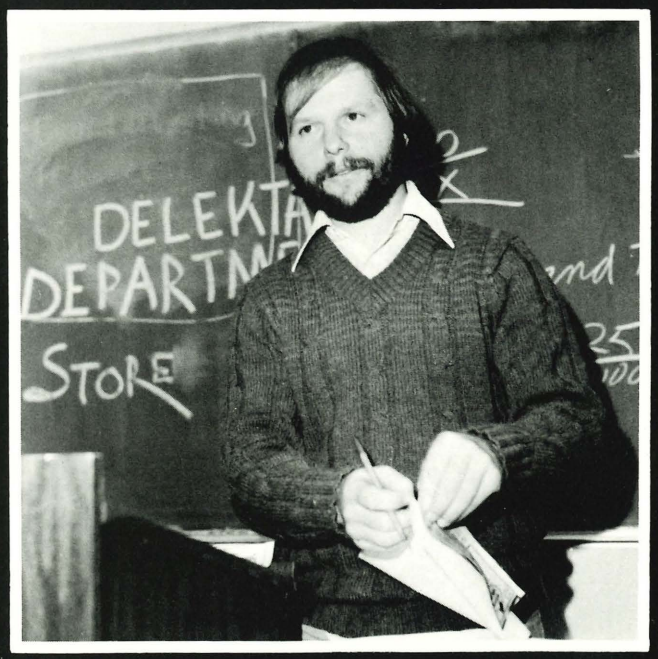

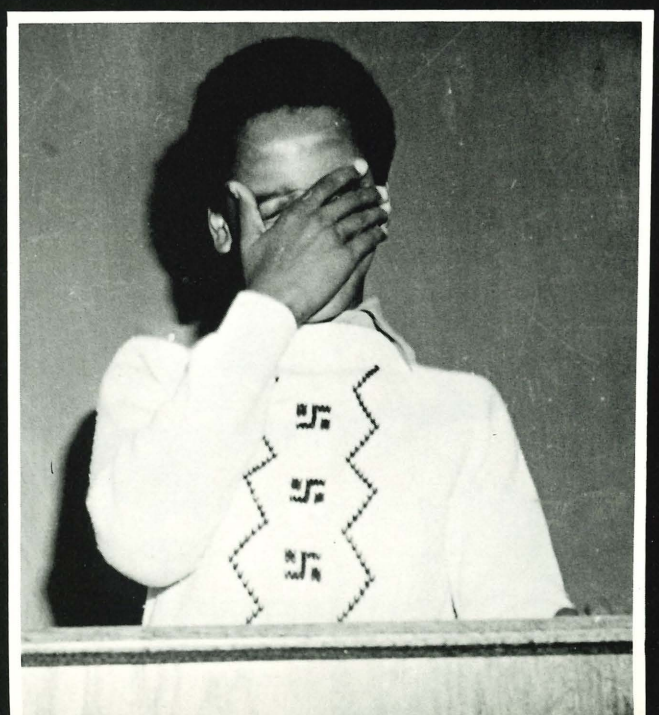

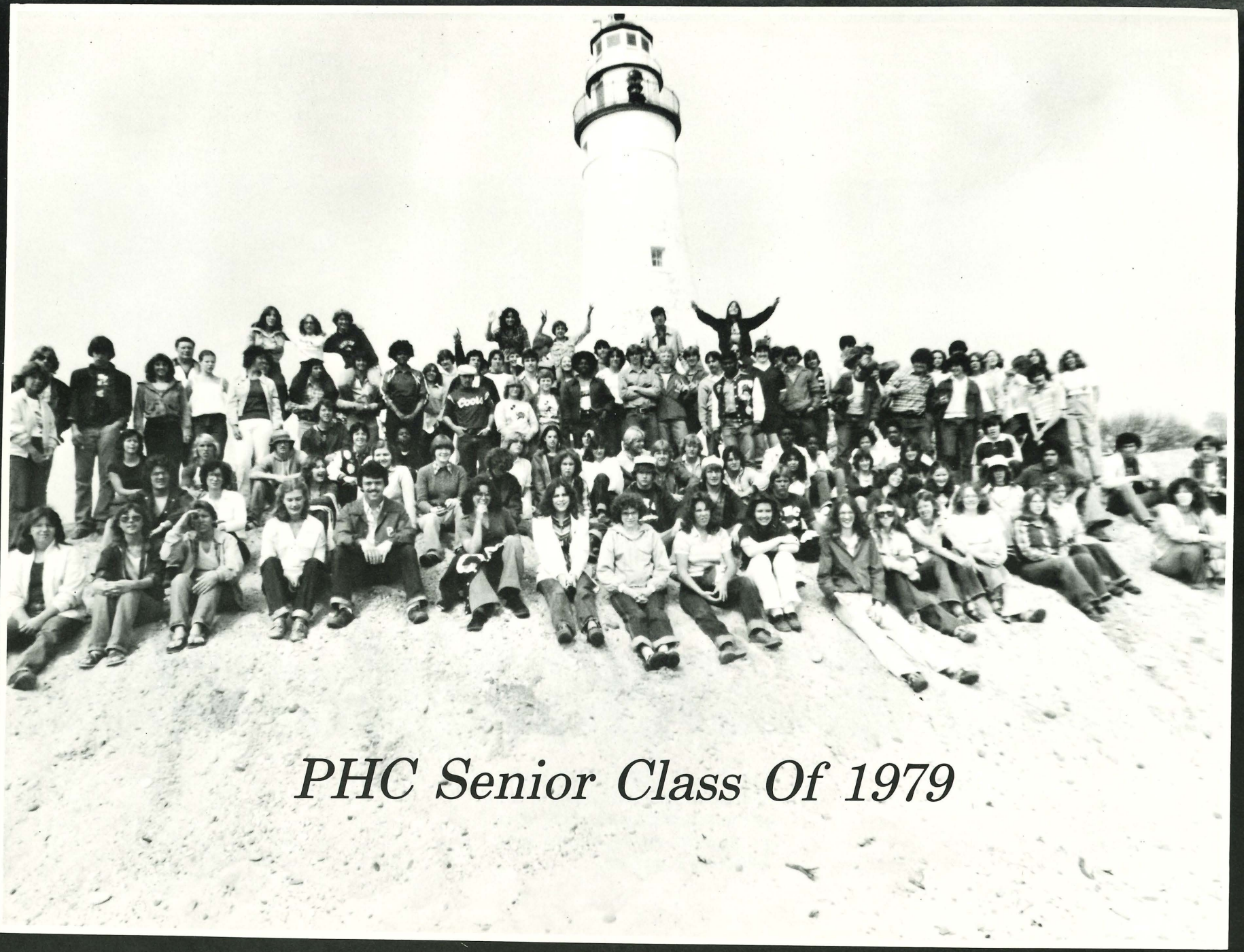
PHC Senior Class Of 1979

The 1978-79 Centralian staff dedicates this yearbook to all of the teachers and staff who worked the entire school year without a contract.

ST. CLAIR COUNTY LIBRARY SYSTEM
3 3939 015588890